

# 2010-11 COLORADO MEN'S BASKETBALL

## GAME #24

at 14/15 Missouri Tigers  
(17-5, 3-4 Big 12)  
Saturday, Feb. 5, 5:30 p.m. (MST)  
Mizzou Arena (15,061)

**Television:** Mizzou Sports Network

**Announcers:** Chris Gervino (p-b-p),  
Scott Highmark (analyst)  
ESPN Full Court; ESPN360;  
Channel 452 Dish Network

**KKZN 760-AM:** Mark Johnson (p-b-p), Chris Lewis (analyst)

**Satellite Radio:** Sirius 113 (Mizzou Broadcast)



CUBuffs.com

## COLORADO PROBABLE STARTERS

Pos/No	Player	Ht	Wt	Yr	Hometown	PPG	RPG	APG
G 1	Nate Tomlinson	6-3	190	Jr.	Sydney, Australia	3.3	1.8	2.5
G 5	Marcus Relphorde	6-7	220	Sr.	Chicago, Ill.	11.5	4.0	2.5
G 10	Alec Burks	6-6	195	So.	Grandview, Mo.	19.8	5.9	2.3
G 11	Cory Higgins	6-5	180	Sr.	Danville, Calif.	16.2	3.6	2.5
F 33	Austin Dufault	6-9	225	Jr.	Killdeer, N.D.	8.0	4.5	0.8

## OFF THE BENCH

G 2	Shannon Sharpe	6-1	200	R-Fr.	Corona, Calif.	2.0	1.4	1.5
G 21	André Roberson	6-7	195	Fr.	San Antonio, Texas	6.7	7.5	^1.6
G 24	Levi Knutson	6-4	200	Sr.	Littleton, Colo.	11.6	2.9	1.0

^--steals

## MISSOURI TIGERS PROBABLE STARTERS

Pos/No	Player	Ht	Wt	Yr	Hometown	PPG	RPG	APG
F 10	Ricardo Ratcliffe	6-8	240	Jr.	Hampton, Va.	11.6	6.7	*1.6
F 23	Justin Stafford	6-9	230	Sr.	Bloomington, Ind.	7.1	4.5	1.0
G 11	Michael Dixon	6-1	180	So.	Kansas city, Mo.	10.3	2.7	4.2
G 12	Marcus Denmon	6-3	185	Jr.	Kansas City, Mo.	16.7	3.9	1.2
G 24	Kim English	6-6	200	Jr.	Baltimore, Md.	10.3	3.2	2.2

\*--blocks

**QUICKLY:** CU improved to 12-1 at home this season and have won 15 of 16 home games since last year • Tonight Cory Higgins will hold his third school record for starting his 117th career game. The previous record was 116 held by Richard Roby. Higgins already owns the CU record in career FT made (501) and career minutes (3,977).

**SCORING/REBOUNDING:** Alec Burks and Cory Higgins have led CU one-and-two in scoring 33 of their 55 games together, including 14 times this season • Burks has led CU in scoring five-straight games (one shared), and eight of the last 10 • On the boards, Burks has led CU four of the last six games • Higgins is averaging 16.5 ppg. over his four games; Burks 20+ point games in six of the last nine.

**TELEVISION at MIZZOU:** The Mizzou Sports Network will televise 13 Tiger contests this season as part of the program's third-tier television package. Mizzou games on MSN will be televised in St. Louis on FSN Midwest and in Kansas City on Metro Sports. The game can be seen on ESPN Full Court; ESPN360; Channel 452 Dish Network.

## 2010-11 Team Averages

	CU	Big 12	MIZZ	Big 12
Points	81.6	75.5	83.1	76.0
Pts. Allowed	71.7	72.5	69.0	72.7
Scoring Margin	+9.9	+3.0	+14.1	+3.3
Field Goals	28.4	26.0	30.3	27.4
Field Goal Att.	59.2	58.6	64.9	64.0
Field Goal Pct.	.480	.443	.466	.429
3-pt FGs	6.0	6.8	7.6	7.0
3-pt FG Att.	15.8	16.4	20.2	20.4
3-pt FG Pct.	.380	.412	.376	.343
FTM	18.7	16.8	15.0	14.1
FT Att.	23.9	21.0	21.0	20.4
FT Pct.	.783	.798	.712	.692
Off. Rebs.	11.9	12.1	13.3	13.0
Def. Rebs.	23.9	23.6	24.7	37.6
Total Rebs.	35.8	35.8	37.8	37.6
Reb. Margin	+3.9	+4.3	+0.8	-1.7
Fouls	18.7	18.5	20.3	21.7
Turnovers	11.6	12.9	13.1	12.0
Assists	14.0	12.5	17.2	14.0
Blocks	2.9	2.4	5.6	6.0
Steals	7.7	6.9	9.7	8.4

## 2010-11 COLORADO SCHEDULE (15-8, 4-4 Big 12)

Date	Opponent (TV)	Time
Fri. Nov. 12	IDAHO STATE (FSN RM)	W, 88-80
Tue. Nov. 16	at Georgia (FSN RM)	L, 74-83
Sat. Nov. 20	at San Francisco	L, 81-83 (ot)
Tue. Nov. 23	ALCORN STATE (FSN RM)	W, 91-51
Sun. Nov. 28	at Harvard	L, 66-82
Tue. Nov. 30	TEXAS-PAN AMERICAN (FSN RM)	W, 83-64
Sat. Dec. 4	^OREGON STATE (ESPNU)	W, 83-57
Wed. Dec. 8	COLORADO STATE (FSN RM)	W, 90-83 (ot)
Fri. Dec. 17	THE CITADEL (FSN RM)	W, 89-61
Sun. Dec. 19	LONGWOOD (FSN RM)	W, 104-59
Wed. Dec. 22	%vs. New Mexico	L, 76-89
Thr. Dec. 23	%vs. Indiana	W, 78-69
Wed. Dec. 29	MD EASTERN SHORE (FSN RM)	W, 92-65
Sun. Jan. 2	at Cal State Bakersfield	W, 85-73
Wed. Jan. 5	WESTERN NEW MEXICO (BUFFS TV)	W, 92-70
Sat. Jan. 8	!* 9/8 MISSOURI (Big 12 Network)	W, 89-76
Wed. Jan. 12	*at 21/20 Kansas State (ESPNU)	W, 74-66
Sat. Jan. 15	!*OKLAHOMA STATE (Big 12 Network)	W, 75-71
Tue. Jan. 18	*at Nebraska (ESPN2)	L, 67-79
Sat. Jan. 22	!*at Oklahoma (Big 12 Network)	L, 60-67
Tue. Jan. 25	!*6/6 KANSAS (Big 12 Network)	L, 78-82
Sat. Jan. 29	!*at Baylor (Big 12 Network)	L, 66-70
Tue. Feb. 1	*IOWA STATE (FSN RM)	W, 95-69
Sat. Feb. 5	!*at 14/15 Missouri	5:30 p.m.
Wed. Feb. 9	*TEXAS A&M (ESPNU)	7 p.m.
Sat. Feb. 12	*KANSAS STATE (ESPNU)	7 p.m.
Sat. Feb. 19	*at Kansas (ESPN)	Noon
Wed. Feb. 23	!*at Texas Tech	5:30 p.m.
Sat. Feb. 26	!*TEXAS (Big 12 Network)	2 p.m.
Wed. Mar. 2	!*at Iowa State	5:30 p.m.
Sat. Mar. 5	*NEBRASKA	7 p.m.
Mar. 9-12	**Big 12 Basketball Championships	TBD

\*-Big 12 Conference

\*\*--Big 12 Championships (Sprint Center, Kansas City, Mo.)

%-10th Annual Las Vegas Classic (CBS College Sports Network)

^--Big 12/Pac-10 Harwood Series

!-ESPN Full Court (FSN RM) FSN Rocky Mountain

Home Games in CAPS DATES AND TIMES ARE SUBJECT TO CHANGE

**Men's Basketball Contact:** Andrew Green

**Office:** (303) 492.3812

**Cell:** (720) 470.9780

**E-Mail:** andrew.green@colorado.edu

## IF CU WINS AT MISSOURI:

The Buffs will have won three true road games this season, the most since winning three in 2007-08 (all those wins in state of Colorado) • Wins at No. 14/15 Missouri and No. 21/20 Kansas would equal two Big 12 roads in the same season since 2005-06 season (at Missouri, at Oklahoma State) • The two road wins over ranked opponents would be a school-first.

## CU MILESTONE CLUB:

Cory Higgins is the 18th player in school history to

score over 1,000 points (1764) with 500 rebounds in a career (506). However, he's only the third player in school history to score over 1,000 points, grab 500 rebounds, handout over 200 assists (284), and have 150 steals (182). The others are Donnie Boyce (1991-95) and Richard Roby (2004-08).

**CU at MIZZOU:** The Buffaloes have not fared well in Columbia trailing in the series, 13-54 and 2-12 on the road in Big 12 play. CU's lone

wins in Columbia occurred once at Mizzou Arena (2006) and the Hearnes Center (1997). Overall counting CU's win in Boulder back on Jan. 8 (89-76), the Buffs are 10-19 against the Tigers in Big 12 play.

#### QUICK BUFF HITS

• #1 **Nate Tomlinson:** Scored 10 pts. vs. ISU, a season-best • 20 starts at the point: 52 assists/25 Turnovers (2.08 Asst./TO ratio).

• #2 **Shannon Sharpe:** One of four on team with eight blocks (fourth on team) • 34 assists, 18 TOs (1.89 Ratio).

• #5 **Marcus Relphorde:** 17.0 ppg, last three games; Big 12 best six assists vs. Iowa State • Big 12 games: leads CU in assists (21), steals (14).

• #10 **Alec Burks:** Big 12-only leader in scoring 21.1 ppg. and third in rebounding (8.1) • 967 career points (29th all-time) • 13, 20-point games (21 career) • Led CU in scoring 15 times (27 career) • Top 30 Midseason Wooden Award • 2nd nationally in scoring sophomores • 5 of 8 Big 12 games over 20+; 36 pts. vs. Mizzou, second most points ever at the Coors Events Center.

• #11 **Cory Higgins:** CU's all-time FTM leader (501) & minutes played (3977) • In 15 wins: 48 assists and 23 turnovers (2.09 Ast/To.), in seven losses: 10 assists, 22 turnovers • First on team in assists (58); Second in points (16.2), steals (27), treys made (24), FT made (105) • 3rd all-time career steals (182) • 506 career rebounds.

• #21 **Andre Roberson:** Leads Buffs in rebounds (173), steals (36), blocks (25) • No CU freshman has led in all three at end of season • 46 rebounds from CU freshmen record • 7 games 10+ rebounds.

• #24 **Levi Knutson:** Career-Year: 11.4 ppg., 94 FGs, team-best 47 treys • Made six treys in one game, twice this season (Oregon State, at K-State) • In 15 wins has team-best 30 treys (33-for-58, 56.8).

• #33 **Austin Dufault:** 609 career points (72nd at CU) • Started every game (23) • Third on the boards (4.5) • 12 points, seven rebounds in home win over Mizzou.

**FROSH LEADER ON THE BOARDS ... Andre Roberson:** He is averaging 7.5 rebounds per game through Thursday, Feb. 3. Entering this weekend's play, Roberson is the highest ranking freshman in conference-only games (7.3), overall he's tied with Texas' Tristan Thompson with 7.5 rpg) for sixth (all games).

- With 173 rebounds on the season, Roberson needs to average 5.6 per game in the eight remaining conference games to surpass Stephane Pelle as CU's freshman rebounding leader (218 in the 1999-

#### TOP RETURNING SCORING GUARD TANDEM NATIONALY

(as of Feb. 3)

Rk	Players (PPG)	School	Combined PPG
1.	Jimmer Fredette (27.6), Jackson Emery (12.3)	BYU	39.9
2.	Adrian Oliver (23.7), Justin Graham (15.7)	San Jose State	39.4
3.	Anatoly Bose (22.4), Fred Hunter (15.4)	Nicholls State	37.8
4.	Marshon Brooks (23.3), Vincent Council (14.5)	Providence	37.8
5.	<b>Alec Burks (19.8), Cory Higgins (16.2)</b>	<b>Colorado</b>	<b>36.0</b>
6.	Nate Wolters (18.9), Clint Sargent (16.2)	South Dakota State	35.1
7.	Andrew Goudelock (23.5), Donovan Monroe (11.1)	Charleston	34.6
8.	C. J. McCollum (22.1), Michael Ojo (12.6)	Lehigh	34.7
9.	Norris Cole (20.1), Trevon Harmon (13.8)	Cleveland State	33.9
10.	Austin Kenon (17.5), Keith Gabriel (16.1)	VMI	33.6

00 season). This does not factor any potential Big 12 tournament or postseason games. Pelle left CU as the Buffs only player to grab over 1,000 career boards, finishing with a CU record 1,054.

#### IN ELITE COMPANY... ALEC BURKS (Through Wednesday, Feb. 3): CU Leaders in Career Points Per Game

1.	Cliff Meely	1969-71	24.3
2.	Shaun Vandiver	1989-91	20.6
3.	Donnie Boyce	1991-95	18.8
4.	Chauncey Billups	1995-97	18.5
5.	Alec Burks	2009-pres.	18.3

- With 967 career points, Burks is closing in on joining only Chauncey Billups (1,020 points in two seasons) as the second Buff to reach the 1,000-point plateau as a sophomore.

- Getting to the line: Burks ranks third nationally in free throws made (139) and sixth nationally in free throws attempted (165).

**STREAKS:** CU's upset of K-State and Missouri produced back-to-back wins over nationally ranked opponents in school history, a school first • Coach Boyle is the first CU head coach to win his first two league games since H.B. Lee (1950-51) and the first CU coach since Henry Iba (1933-34) to win his first three conference games • Against K-State, CU's first win on the road in 31 attempts against a nationally ranked opponent (Jan. 11, 1997, #20 at Texas Tech)-14 years • The pair of nationally ranked upsets was a first since 2002-03 when the Buffs defeated four schools that season, it's also last time CU reached the NCAA Tournament.

**ALL SEASONS SINCE 1996-97:** In the last 15 years (the history of the Big 12 Conference), CU is on record pace in all six categories.

Years	PPG	FG %	3-Pt.%	FT%	To	W's
2010-11	<b>81.6</b>	<b>.480</b>	.380	<b>.783</b>	<b>11.6</b>	15
2009-10	74.6	.473	<b>.388</b>	.766	13.2	15
2008-09	62.9	.454	.346	.731	14.1	9
2007-08	62.4	.451	.343	.684	13.4	12
2006-07	69.1	.417	.313	.655	17.5	7
2005-06	76.8	.434	.342	.646	14.0	20
2004-05	71.6	.435	.353	.629	14.4	14
2003-04	74.2	.464	.372	.621	14.6	18
2002-03	75.2	.443	.326	.669	14.0	20
2001-02	79.7	.453	.357	.677	17.0	15
2000-01	80.6	.460	.359	.715	16.5	15
1999-00	75.2	.426	.339	.686	14.3	18
1998-99	73.1	.414	.344	.702	14.7	18
1997-98	71.4	.404	.346	.688	14.3	13
1996-97	73.1	.420	.362	.681	13.9	<b>22</b>

## CU Basketball Roster

No.	Student-Athlete	Pos.	Ht.	Wt.	Cl.	Exp	Hometown (High School/Previous College)
1	Nate Tomlinson	PG	6-3	190	Jr.	2L	Sydney, Australia (Lee Academy [Maine])
2	Shannon Sharpe	PG	6-1	200	Fr.	RS	Corona, Calif. (Centennial)
3	Trent Beckley	F	6-9	240	Sr.	3L	Vail, Colo. (Battle Mountain HS)
5	Marcus Relphorde	G	6-7	220	Sr.	1L	Chicago, Ill. (Homewood-Flossmoor/ American Christian School [Alston, Pa.]/St. Louis
10	Alec Burks	G	6-6	195	So.	1L	Grandview, Mo. (Grandview)
11	Cory Higgins	G	6-5	180	Sr.	3L	Danville, Calif. (Monte Vista/ The Pendleton School [Bradenton, Fla.])
14	Javon Coney	G	6-3	210	Sr.	3L	Chicago, Ill. (Latin HS)
15	*Shane Harris-Tunks	C/F	6-11	250	So.	1L	Liverpool, New South Wales, Australia (Australian Institute of Sport)
21	André Roberson	G	6-7	195	Fr.	HS	San Antonio, Texas (Wagner)
24	Levi Knutson	G	6-4	200	Sr.	3L	Littleton, Colo. (Arapahoe)
32	Ben Mills	C	7-0	215	Fr.	HS	Hartland, Wis. (Arrowhead)
33	Austin Dufault	F	6-9	225	Jr.	2L	Killdeer, N.D. (Killdeer)
55	Trey Eckloff	F	6-10	235	Jr.	2L	Englewood, Colo. (Cherry Creek)

**Head Coach:** Tad Boyle (Kansas '85)

**Assistant Coaches:** Jean Prioleau (Fordham '92); Mike Rohn (McPherson College '90); Tom Abatemarco (Dowling College '73)

**Director of Basketball Operations:** Rodney Billups (Denver 2005)

\*-Harris-Tunks tore his left ACL in October 28 practice and will not play this year. He has three years remaining.

### PRONUNCIATIONS

Dufault: DO - fault

Knutson: Kuh - Nute - sun

Relphorde: REL - ferd

Roberson: ROB - ber - son

**WOODEN TOP 30 LIST:** Alec Burks was one of 30 student-athletes named to The John R. Wooden Award Midseason list. Burks leads the Buffs in scoring with 19.8 points per game and has led the team in scoring 15 times, including five-straight game in 2010-11 • Alec Burks was named Big 12 Player of the Week (Jan. 3-9) averaging 28 points and eight rebounds, CU's first conference weekly honor this season.

**SIXTH MAN:** In his seven Big 12 games, senior Levi Knutson is making his name known as a solid sixth man. He's averaging 11.4 points (third overall) with a team-best 18 three-pointers.

Game	Pts.	FG	%	3FG	%
at OU	7 pts.	3-of-7	.429	1-of-2	.333
at NU	17 pts.	6-of-12	.500	6-of-8	.455
OSU	5 pts.	2-of-7	.286	1-of-5	.200
at KSU	20 pts.	7-of-17	.700	5-of-11	.750
Mizz.	13 pts.	5-of-9	.556	1-of-3	.750
KU	8 pts.	3-of-4	.750	2-of-3	.667
at BU	10 pts.	3-of-9	.333	2-of-4	.500
ISU	15 pts.	5-of-9	.556	3-of-6	.500

**Total 11.9 ppg. 34-of-67 .507 21-of-42 .500**

**TRENDS:** Four players are averaging 10 or more points a game in the team's 15 wins • CU has forced more turnovers than committed in 18 of 23 games and committed single-digit turnovers in eight of 23 games • The Buffs are 12-1 when scoring 80+ points • CU is 12-0 with a higher shooting percentage; 12-1 when outrebounding the opponent (at OU only loss); 10-2 when their bench outscores the opponent (at OU, at BU); 8-0 when shooting 50 percent or higher; 12-2 when leading at the half; and 12 of 15 wins have occurred when taking care of the ball (having fewer turnovers).

**SCORING:** Led team in scoring: Burks 15 times (one shared); Higgins four times (one shared); Levi Knutson three times; Austin Dufault once • Dufault and Marcus Relphorde are the only players to start every game (23) • Burks has netted scoring double figures 22 of 23 games; Higgins 20 of 23 games; Relphorde 16 of 22, Knutson 15 of 22.

**ANOTHER SELLOUT:** The Buffs played in front of back-to-back sell out home crowds for the first time ever against KU (11,203) and Oklahoma State (11,086), re-adjusting the all-time top-10 at the Coors Events Center since the building's first season in 1979-80.

### TOP 10 COORS EVENTS CROWDS

- 1) 11,363 Kansas, Jan. 22, 2001 (KU, 85-75)
- 2) 11,291\* Wyoming, Mar. 18, 1991 (CU, 83-75)
- 3) 11,203 Kansas, Jan. 25, 2011 (KU, 82-78)**
- 4) 11,199 Kansas, Jan. 23, 1993 (KU, 82-51)
- 11,199 Oklahoma, Feb., 27, 1991 (OU, 69-68)
- 11,199 Nebraska, Jan. 22, 1983 (CU, 72-69)
- 7) 11,198 Kansas, Jan. 26, 1997 (KU, 77-68)
- 8) 11,198 Kansas, Jan. 20, 1996 (KU, 80-78)
- 9) 11,096 Oklahoma State, Jan. 15, 2011 (CU, 75-71)**
- 10) 11,076 Kansas, Jan. 22, 2003 (CU, 60-59)
- 11,076 Kansas, Jan. 5, 2002 (KU, 97-85)

\* 1991 National Invitational Tournament

**WINS/LOSSES:** In 15 victories, the Buffs are averaging 87.2 points per game (opponent 67.6 ppg.); shooting 51.0 percent from the floor (oppt: 41.6), and outrebounding the opponent by 8.9 a game. Four players are averaging 10 or more points (another at 9.5) with a team average of 16.5 assists per contest. In eight losses, CU averages 71.0 points a game; shoots 42.2 percent from the floor, average only 9.4 assists, and have two players average double digits (Burks 22.1; Higgins 16.5)

#### ROBERSON - CU FRESHMAN LIST

##### Freshman Bests - Season (Most Rebounds)

- 1) Stephane Pelle, 1999-00 218
- 2) Richard Fox, 1999-00 191
- 3) David Harrison, 2001-02 188
- 4) Matt Bullard, 1985-86 179
- 5) **Andre Roberson, 2010-pre. 173**

##### Freshman Bests -Season (Most Steals)

- 1) Donnie Boyce, 1991-92 68
- 3) Richard Roby, 2004-05 48
- 4) Chauncey Billups, 1995-96 42
- 5) Jay Humphries, 1980-81 41
- 6) Andre Roberson, 2010-pre. 36**
- Cory Higgins, 2007-08 36

##### Freshman Bests -Season (Blocks)

- 1) Carlton Carter, 1998-99 39
- 2) David Harrison, 2001-02 34
- 3) Matt Bullard, 1985-86 32
- 4) Andre Roberson, 2010-11 25**

## SCHOOL INFORMATION

Location..... Boulder, Colo.  
Founded ..... 1876  
Enrollment..... 30,128  
Colors ..... Silver, Black, Gold  
Nickname..... Buffaloes (Buffys)  
Mascot..... Ralphie V, the Buffalo  
Arena..... Coors Events/Conference Center (11,064)  
Elevation ..... 5,345  
NCAA Affiliation/Conference..... Division I/The Big 12  
President..... Bruce Benson (Colorado '64)  
Chancellor ..... Phil DiStefano (Ohio State '68)  
Faculty Rep . David Clough (Case Institute of Technology '68)  
Director of Athletics..... Mike Bohn (Kansas '83)  
Web Site ..... www.CUBuffs.com  
Big 12 web page ..... www.Big12sports.com  
Athletic Department..... 303/492.7931  
Ticket Office..... 303/492.8337

## HISTORY

First Year of Basketball..... 1901-02 (109 Years)  
All-Time Record ..... 1,140-1,099 (.510); 2,239 games  
NCAA Berths..... 10  
(Won 9, Lost 12; two third place finishes in '42, '55)  
Last Appearance..... 2002-03 (lost to Michigan State, 1st Rd.)  
NCAA Appearances ..... 2003, 1997, 1969, 1963, 1962,  
..... 1955, 1954, 1946, 1942, 1940  
NIT Appearances ..... 8  
..... (Won 8, Lost 7; won 1940 NIT; 1938 runner up)  
Last NIT Appearance.... 2005-06 (lost Old Dominion, 1st Rd.)  
Last Conference Title..... 1968-69 (Big 8)  
..... Big 8 (1962, 1963, 1969); Big 7 (1955)  
Mountain State Conference titles (1938, '39, '40, '42)..... 4  
League Championships Prior to 1924 ..... 13  
Overall Conference Titles ..... 22  
Big 12 Championships ..... 0  
Big 12 Tournament Record..... 7-15

## MEDIA INFORMATION

Radio Station/Phone ..... KKZN-760 AM/303/359.1271  
Announcers ..... Mark Johnson (play-by-play)  
..... Chris Lewis (analyst)

## TEAM INFORMATION

2009-2010 Overall Record..... 15-16  
..... Home: 13-3 Away: 2-10 Neutral: 0-3  
Conference Record/Finish..... 6-10/8th  
Starters Returning..... 5  
Letterwinners Returning/Lost..... 9/4  
Newcomers..... 4  
Seniors (4) ..... Javon Coney, Cory Higgins,  
..... Levi Knutson, Marcus Relphorde  
Senior-Transfer (1)..... Carlon Brown (Utah)  
Juniors (3) ..... Austin Dufault, Trey Eckloff, Nate Tomlinson  
Junior-Transfer (1) ..... Sabatino Chen (Denver)  
Sophomores (2) ..... Alec Burks, Shane Harris-Tunks  
Redshirt-Freshman (1)..... Shannon Sharpe  
Freshmen (2) ..... Ben Mills, André Roberson  
Student-Athletes Lost (4) ..... Trent Beckley (graduation),  
Casey Crawford (graduation), Dwight Thorne II (graduation),  
..... Keegan Hornbuckle (transfer)

## Big 12 Bests: Colorado vs. Missouri

### Colorado

Points: 33, Alec Burks, Jan. 8, 2011, Boulder  
Rebounds: 22, Jamahl Mosley, Jan. 10, 2001, Boulder  
Assists: 10, Michel Morandais, Feb. 22, 2003, Boulder  
Steals: 5, three times, recent Cory Higgins, Feb. 6, 2010, Boulder  
Blocks: 4, twice, Marcus King-Stockton, Feb. 23, 2008, Columbia  
3-Pointers: 6, twice, Richard Roby, Jan. 14, 2006, Columbia  
FTM: 15, Chauncey Billups, Jan. 7, 1997, Columbia  
FTA: 20, Chauncey Billups, Jan. 7, 1997, Columbia  
O-Reb: 9, Stephane Pelle, Jan. 19, 2002, Columbia  
D-Reb: 14, Jamahl Mosley, Jan. 10, 2001, Columbia

### Missouri

Points: 29, Kareem Rush, Jan. 19, 2002, Columbia  
Rebounds: 19, Arthur Johnson, Jan. 10, 2001, Boulder  
Assists: 9, J.T. Tiller, Feb. 24, 2010, Columbia  
Steals: 7, Rickey Paulding, Feb. 10, 2004, Columbia  
Blocks: 8, Laurence Bowers, Jan. 8, 2011, Boulder  
3-Pters: 5, four times, Matt Lawrence, Feb. 28, 2007, Columbia  
FTM: 14, Wesley Stokes, Feb. 14, 2001, Boulder  
FTA: 16, Wesley Stokes, Feb. 14, 2001, Boulder  
O-Reb: 7, twice, recent, Arthur Johnson, Feb. 22, 2003, Boulder  
D-Reb: 12, twice, recent, Arthur Johnson, Jan. 10, 2001, Columbia

**FRESHMAN SENSATION:** Andre Roberson is making a run at CU history by becoming the first freshman to lead the team in rebounding, steals and blocked shots in the same season.

**Note:** No freshman has led in all three at season's end (Scott Wilke 1987-88 and Joe Cooper 1980-81 are the only players of any class to lead all three).

**Note:** Only Matt Bullard as a freshman in 1985-86 led CU in two of these three categories (rebounds and blocks).

### Freshmen who led the team in rebounding that season

Matt Bullard	179	1985-86
Andre Roberson	173	2010-11
Alec Burks	150	2009-10

### Freshmen leader in steals:

Donnie Boyce	68	1991-92
Jose Winston	53	1998-99
Richard Roby	48	2004-05
Chauncey Billups	42	1995-96
Jay Humphries	41	1980-81
Andre Roberson	36	2010-11

### Freshmen leader in blocks:

Carlton Carter	39	1998-99
David Harrison	34	2001-02
Matt Bullard	32	1985-86
Stephane Pelle	27	1999-00
Andre Roberson	25	2010-11

**LAST FOUR YEARS... single-digit losses:** Here we go again. So far this season, five of CU's eight losses have been by single-digits (5.2 ppg., 26 pts.). Under then-head coach Jeff Bzdelik during his three years in Boulder, single-digit losses were a common theme. Here are the last four years of the current senior class and the near-misses of wins.

**2010-11:** 5 games (2 non-conference, 3 Big 12): 26 pts. 5.2 ppg.)

**2009-10:** 7 games (3 non-conference, 4 Big 12): 30 pts. (4.3 ppg.)

**2008-09:** 11 games (3 non-conference, 8 Big 12): 50 pts. (4.5 ppg.)

**2007-08:** 9 games (3 non-conference, 6 Big 12): 43 pts. (4.8 ppg.)

**Last Four Years Total:** CU has lost 32 single-digit games; 21 of those in the Big 12. The 32 losses were an average of 4.7 points.

**CHARITY STRIPE:** Alec Burks and Cory Higgins are a combined 248-for-286 (86.7 percent) from the free throw line this season. The rest of the team is 182-for-263 (69.2).

**MOVING UP THE CHARTS:** Cory Higgins is now in fifth place on the CU scoring list with 1,748 career points (only five CU players have ever scored that many). Up next is Shaun Vandiver (1,876) in fourth place. Scoring isn't the only list Higgins appears on:

- 1st in free throws made (501); t-1st career starts (116)
- 1st in career minutes (3,977); 3rd in steals (182)
- 3rd in guard rebounding (506)
- 4th in free throw attempts (607); 5th in FT% (82.5)
- 7th in FG attempts (1,211)
- 8th in FGs Made (575); 10th in games played (117)
- 11th in assists (284)

**100 FROSH BOARDS:** After playing just his 14th game, Andre Roberson tied the school mark for fastest freshman to the 100-rebound plateau. He grabbed 10 at Cal State Bakersfield tying Richard Fox with 14 games to reach 100 rebounds.

<b>Andre Roberson (2010-pre.)</b>	<b>14 games (173 currently)</b>
Richard Fox (1999-2000)	14 games (191 for season)
David Harrison (2001-02)	15 games (188 for season)
Larry Vaculik (1974-75)	15 games (158)
Stephane Pelle (1999-2000)	16 games (218 - school rec.)
Matt Bullard (1985-86)	16 games (179)

**FREE THROW SHOOTING:** Here's a look at the current team at the charity stripe with under five and two minutes to play.

<b>5:00-2:01</b>	Higgins:	29-of-30	96.6%
<b>Percentages</b>	Burks:	30-of-43	69.8%
	Relphorde:	11-of-16	68.8%
	Tomlinson:	5-of-6	83.3%
	Dufault:	3-of-4	75.0%
	Knutson:	6-of-6	100%
	Sharpe:	2-of-2	100%
	Roberson:	1-of-2	50.0%
<b>2:00-0:00</b>	Higgins:	32-of-37	86.5%
<b>Percentages</b>	Burks:	57-of-71	79.4%
	Relphorde:	13-of-15	86.7%
	Tomlinson:	12-of-14	85.7%
	Knutson:	9-of-11	81.2%
	Coney:	2-of-2	100%
	Eckloff:	2-of-2	100%
	Sharpe:	7-of-9	81.8%
	Dufault:	2-of-4	50.0%
	Roberson:	0-of-4	00.0%
	<b>OT Percentages</b>	Higgins:	9-of-9
	Knutson:	4-of-4	100%
	Burks:	3-of-4	75.0%
	Relphorde:	2-of-3	66.7%
<b>Combined Total</b>	Higgins:	70-of-76	92.1%
	Burks:	90-of-118	76.3%
	Relphorde:	26-of-34	76.5%
	Tomlinson:	17-of-20	85.0%
	Knutson:	19-of-21	90.5%
	Sharpe:	9-of-11	81.8%
	Coney:	2-of-2	100%
	Dufault:	5-of-8	62.5%
	Roberson:	1-of-6	16.7%

**IN CASE YOU MISSED IT (upset at K-State, Jan. 15):**

• CU broke a nine-game losing streak to Kansas State, first win in Manhattan since Feb. 5, 2005 • Last time CU went 10-1 over an 11-game stretch was the first 11 games in 2005-06; last time CU went 11-1 over a 12-game span, 1996-97 • Largest margin of victory over a ranked team on the road since Dec. 16, 1963 (93-70 at No. 4 Arizona State) • CU committed 20 turnovers in the win over K-State, the last time they committed that many in a Big 12 game and won occurred at Iowa State, 54-52 (ot), Jan. 22, 2005.

**IN CASE YOU MISSED (upset over Mizzou, Jan. 8):**

CU's first win over a nationally ranked top-10 opponent since Feb. 4, 2003 (Texas). • CU's first win in 20 outings over the nation's top-10 • CU broke a 13-game Big 12 Conference streak in openers; won their first in 1997 and last in 2011 • CU grabbed 16 offensive rebounds and 47 total rebounds, the most by a CU team in Big 12 play since the 2005-06 season; and the 33 FGs made in Big 12 play since making 33 in 97-90 loss at TTU Tech (Feb. 2, 2005).

**NATIONAL RANKINGS:** If CU is ranked this season, it will be the first time since the Buffaloes appeared in any ranking since the USA Today/Coaches' Poll during the 2005-06 season at No. 25 in back-to-back weeks (Jan. 30-Feb. 5; Feb. 6-12). During those two weeks, CU was 15-3 and 5-2 in the Big 12, then lost at Iowa State and at Texas A&M. Last time CU was ranked in the AP poll was the final poll at No. 24 during the 1996-97 season.

**SHARING THE BALL:** For the first time since the 1996-97 season (and four other times before that), CU had two players with at least six or more assists in the same game in back-to-back contents. Against Texas-Pan American, Cory Higgins and Shannon Sharpe had seven and six assists, respectively. Against Oregon State, Marcus Relphorde recorded eight assists with Higgins added six dimes. Upon further research, there was no record of two players having six or more assists in a single game in three consecutive games.

**2011-12 SEASON:** The CU men's basketball team will be one of eight teams participating in the annual Honda Puerto Rico Tip-Off next season (Nov. 17, 18, 20) at the Coliseo de Puerto Rico, in the cosmopolitan Hato Rey district of San Juan. The field for the fifth annual Puerto Rico Tip-Off includes CU, Alabama, Iona, Maryland and Wichita State, along with Purdue and Temple, which are ranked in the preseason ESPN/USA Today Coaches Poll at No. 8 and No. 22, respectively. The final team will be announced at a later date.

**PRESEASON WOODEN LIST:** Cory Higgins and Alec Burks were selected to The John R. Wooden Award Preseason Top 50 list. The list is comprised of 50 student-athletes who, based on last year's individual performance and team records, are the early frontrunners for college basketball's most prestigious honor. Higgins and Burks are the fourth and fifth CU student-athletes, respectively to make the Wooden preseason list. The other Buffaloes to make the prestigious pre-season list are David Harrison (2003-04), Chauncey Billups (1995-96), and Donnie Boyce (1994-95).

**MARK YOUR CALENDARS:** On July 1, 2011, the Colorado Buffaloes will join the Pac-10 Conference. Here's a look at the 2011-12 conference schedule in the new conference.

Date	Opponent	Time
Sat. Dec. 31	UTAH	TBD
Thur. Jan. 5	WASHINGTON	TBD
Sat. Jan. 7	WASHINGTON STATE	TBD
Thur. Jan. 12	at California	TBD
Sat. Jan. 14	at Stanford	TBD
Thur. Jan. 19	ARIZONA STATE	TBD
Sat. Jan. 21	ARIZONA	TBD
Thur. Jan. 26	at USC	TBD
Sat. Jan. 28	at UCLA	TBD
Thur. Feb. 2	OREGON STATE	TBD
Sat. Feb. 4	OREGON	TBD
Thur. Feb. 9	at Arizona	TBD
Sat. Feb. 11	at Arizona State	TBD
Sat. Feb. 18	at Utah	TBD
Thur. Feb. 23	STANFORD	TBD
Sat. Feb. 25	CALIFORNIA	TBD
Thur. Mar. 1	at Oregon	TBD
Sat. Mar. 3	at Oregon State	TBD
Mar. 7-10	Pac-12 Tournament	TBD

**2009-10 RESULTS (15-16)**

Date	Opponent	Result
Nov. 13	ARKANSAS-PINE BLUFF	W, 88-72
Nov. 16	COPPIN STATE	W, 82-58
Nov. 18	TEXAS SOUTHERN	W, 88-77
Nov. 23	vs. Gonzaga (Maui)	L, 72-76
Nov. 24	vs. Arizona (Maui)	L, 87-91 (ot)
Nov. 25	at Chaminade (Maui)	W, 73-58
Dec. 1	SAN FRANCISCO	W, 78-54
Dec. 4	at Oregon State	L, 69-74
Dec. 7	COLORADO CHRISTIAN	W, 84-65
Dec. 10	at Colorado State	L, 62-77
Dec. 22	CAL STATE NORTHRIDGE	W, 92-58
Dec. 29	YALE	W, 70-59
Jan. 2	at Tulsa	L, 59-84
Jan. 5	MIAMI (OHIO)	W, 67-65
Jan. 9	*at 2/2 Texas	L, 86-103
Jan. 12	*22/24 BAYLOR	W, 78-71
Jan. 16	*13/12 KANSAS STATE	L, 81-87
Jan. 20	*at Oklahoma State	L, 78-90
Jan. 23	*at Texas A&M	L, 63-67
Jan. 27	*NEBRASKA	W, 72-60
Jan. 30	*at Iowa State	L, 63-64
Feb. 3	*1/1 KANSAS	L, 66-72 (ot)
Feb. 6	*MISSOURI	L, 66-84
Feb. 13	*at 9/9 Kansas State	L, 51-68
Feb. 17	*OKLAHOMA	W, 77-67
Feb. 20	*at 1/1 Kansas	L, 74-94
Feb. 24	*at Missouri	L, 63-92
Feb. 27	*IOWA STATE	W, 75-72
Mar. 2	*at Nebraska	W, 81-68
Mar. 6	*TEXAS TECH	W, 101-90
Mar. 10	vs. Texas Tech (Kansas City)	L, 67-82

\*-Big 12 Conference

**THE LAST TIME ...**

20-Point Scorer: 20, Alec Burks, at Baylor, Jan. 29, 2011

30-Point Scorer: 36, Alec Burks, vs. Missouri, Jan. 8, 2011

40-Point Scorer: 42, Jaquay Walls, Iowa State (ot), Feb. 19, 2000

Three 20-point Scorers in Same Game:

vs. Oklahoma State: Kal Bay (21) Dominique Coleman(20), Richard Roby (20), Feb. 3, 2007

Five Double-Figure Scorers in Same Game

vs. Iowa State, Feb. 1, 2011: Alec Burks (19), Cory Higgins (16), Levi Knutson (15), Marcus Relphorde (15), Nate Tomlinson (10).

Six Double-Figure Scorers in Same Game:

vs. Longwood, Dec. 19, 2010: Cory Higgins (18), Levi Knutson (17), Alec Burks (15), Marcus Relphorde (14), Andre Roberson (14), Austin Dufault (12)

Double-Double Performance:

Alec Burks (20 pts., 11 rebs.) vs. Oklahoma St.(Jan. 15, 2011)

Triple-Double Performance:

David Harrison (20 points, 10 rebounds, 11 blocks), vs. Nebraska, Mar. 8, 2003

Player with 20 or More Rebounds:

21, Stephane Pelle vs. Stetson, Nov. 24, 2002

Player with 15 or More Rebounds:

17, Jermyl Jackson-Wilson, vs. Denver, Nov. 10, 2006

Player with 10 or More Rebounds:

13, Andre Roberson vs. Iowa State, Feb. 1, 2011

Player with 10 or More Assists:

10, Marcus Hall, vs. Baylor (2ot), Kansas City, Mar. 13, 2008

Player with Five or More Steals:

6, Alec Burks, Yale, Dec. 29, 2009

Player with Five or More Three-Point FGs Made:

6, Levi Knutson, at Kansas State (Jan. 12) and against Oregon State, Dec. 4, 2010

Player with Five or More Blocked Shots

5, Marcus King-Stockton vs. Oklahoma (Kansas City, Mo.), Mar. 14, 2008

Scored 100 or More Points, Team:

104, Longwood (59), Dec. 19, 2010

Scored under 50 Points, Team:

41, at Nebraska (46), Feb. 18, 2009

Scored under 40 Points, Team:

35, vs. Texas (78), Kansas City, Mo., Mar. 10, 2000

Shot 60.0 Percent or Better from the Field, Team:

61.9, at Nebraska, Mar. 2, 2010

Shot Under 35.0 Percent from the Field, Team:

34.4, Jan. 30, 2010 at Iowa State

Made 30 or More Free Throws, Team:

34, vs. Oklahoma State, Jan. 15, 2011

Made 10 or more Three-Point Field Goals, Team:

10, Longwood, Dec. 19, 2010

Had 50 or More Rebounds, Team:

52 vs. W. New Mexico (Jan. 5, 2011);

Had 25 or more assists, Team:

27, Dec. 22, 2009 vs. CSU Northridge, Dec. 22, 2009

Had 15 or More Steals, Team:

19, vs. Savannah State, Jan. 3, 2006

Had 10 or More Blocked Shots, Team:

10, vs. Pepperdine, Dec. 4, 2006

Had Fewer than 10 Turnovers, Team:

(since 2005-06)

4, at Iowa State, Jan. 30, 2010 (L, 63-64)

5, vs. Baylor, Jan. 12, 2010 (W, 78-71); 5, vs. Utah, Dec. 7, 2005 (W, 76-52)

6, vs. Kansas, Jan. 25, 2011 (L, 78-82); 6, vs. San Francisco, Dec. 1, 2009 (W, 78-54)

7, vs. Colorado State, Dec. 8, 2010 (90-83, ot); 7 vs. Idaho State, Nov. 12, 2010 (W, 88-80)

8, vs. Longwood, Dec. 19, 2010 (104-59)

9, vs. MD Eastern Shore, Dec. 29, 2010; 9 vs. The Citadel, Dec. 17, 2010 (89-61)

9, at San Francisco, Nov. 20, 2010 (L, 81-83, ot); 9, Alcorn State, Nov. 23, 2010 (W, 91-51)

**CU RECORD WHEN...**

	<b>Big 12</b>	<b>All</b>
Leading or tied at halftime:	2-1	12-2
Trailing at halftime:	1-3	2-5
Tied at halftime	1-0	1-1
Shoot 50 percent or higher:	2-0	8-0
Shoot lower than 49.9 percent:	2-4	7-8
Higher percentage than optpt.:	3-0	12-0
Lower percentage than optpt.:	1-4	3-8
Score 60-69 points:	0-3	0-4
Score 70-79 points:	2-1	3-3
Score 80-89 points:	1-0	6-1
Score 90-plus points:	1-0	5-0
Score 100-plus points:	-	1-0
More rebounds than optpt.:	4-1	12-1
Fewer rebounds than optpt.:	0-2	2-6
Same amount of rebounds:	0-1	1-1
Under 39 rebounds:	2-4	8-8
40+ rebounds:	2-0	5-0
50+ rebounds:	-	2-0
Fewer turnovers than optpt.:	2-2	12-3
Equal/more turnovers than optpt.:	2-2	3-2
Games decided by 5 or fewer pts:	1-1	1-2
Televised games:	4-4	13-6
Games vs. ranked opponents:	2-1	2-1
Two Players in Double Figures	0-1	0-1
Three Players in Double Figures	2-3	2-6
Four Players in Double Figures	1-0	9-1
Five Players in Double Figures	1-0	3-0
Six Players in Double Figures	-	1-0
More bench points than optpt.:	3-2	11-2
Fewer bench points than optpt.:	1-1	4-4
Same bench points than optpt.:	0-1	0-2
Playing in November:	-	3-3
Playing in December:	-	6-1
Playing in January:	3-4	5-4
Playing in February:	1-0	1-0

**2010-2011 Game Leaders (Career)**  
**Scoring Double-Digits**

	<b>Career</b>	<b>'10-11</b>
Cory Higgins	93	20
Alec Burks	51	22
Marcus Relphorde	37	16
Austin Dufault	26	8
Levi Knutson	28	15
Nate Tomlinson	14	1
Andre Roberson	4	4
Javon Coney	1	-

**Double-Digit Rebounding Games**

	<b>Career</b>	<b>'10-11</b>
Andre Roberson	7	7
Cory Higgins	3	1
Marcus Relphorde	2	-
Alec Burks	3	1
Austin Dufault	1	-

**Double-Doubles**

	<b>Career</b>	<b>'10-11</b>
Andre Roberson	3	3
Cory Higgins	3	1
Alec Burks	3	1
Marcus Relphorde	2	-
Austin Dufault	1	-

**20-Point Games**

	<b>Career</b>	<b>'10-11</b>
Cory Higgins	29	4
Alec Burks	21	13
Levi Knutson	2	2
Austin Dufault	1	-
Marcus Relphorde	1	-
Nate Tomlinson	1	-

**30-Point Games**

	<b>Career</b>	<b>'10-11</b>
Cory Higgins	5	-
Alec Burks	1	1

**Scoring Leaders**

	<b>Career</b>	<b>'10-11</b>
Cory Higgins	42	5
Alec Burks	27	15
Levi Knutson	4	3
Austin Dufault	3	1
Marcus Relphorde	3	-
Javon Coney	1	-
Nate Tomlinson	1	-

**Rebounding**

	<b>Career</b>	<b>'10-11</b>
Cory Higgins	28	2
Alec Burks	21	7
Andre Roberson	14	14
Austin Dufault	11	1
Marcus Relphorde	9	2
Nate Tomlinson	4	-
Levi Knutson	3	-
Javon Coney	1	-

**Assist Leaders**

	<b>Career</b>	<b>'10-11</b>
Nate Tomlinson	46	9
Cory Higgins	33	8
Marcus Relphorde	13	7
Alec Burks	9	5
Levi Knutson	2	-
Javon Coney	1	-
Andre Roberson	1	1
Shannon Sharpe	1	1
Casey Crawford	2	-
Austin Dufault	3	1

**Steal Leaders**

	<b>Career</b>	<b>'10-11</b>
Cory Higgins	47	6
Nate Tomlinson	13	4
Marcus Relphorde	15	7
Alec Burks	7	1
Levi Knutson	8	5
Andre Roberson	7	7
Austin Dufault	4	-
Shannon Sharpe	1	1
Javon Coney	1	-
Trey Eckloff	1	-

**Block Leaders**

	<b>Career</b>	<b>'10-11</b>
Cory Higgins	23	5
Austin Dufault	13	3
Andre Roberson	12	12
Alec Burks	10	3
Shane Harris-Tunks	7	-
Marcus Relphorde	4	1
Trey Eckloff	4	-
Shannon Sharpe	3	3
Levi Knutson	1	-
Javon Coney	1	-

**Career Games**

	<b>Starts</b>	<b>Played</b>
Cory Higgins	116	117
Austin Dufault	80	85
Nate Tomlinson	69	81
Marcus Relphorde	53	53
Alec Burks	52	53
Levi Knutson	4	108
Javon Coney	1	59
Trey Eckloff	1	55
Shane Harris-Tunks	3	28
Shannon Sharpe	3	23
Andre Roberson	-	23
Ben Mills	-	12

<b>Career Scoring</b>	<b>G</b>	<b>Pts.</b>	<b>Avg.</b>
1) Richard Roby	119	2001	16.8
4) Shaun Vandiver	91	1876	20.6
5) <b>Cory Higgins</b>	<b>117</b>	<b>1764</b>	<b>15.1</b>
29) <b>Alec Burks</b>	<b>53</b>	<b>967</b>	<b>18.3</b>

<b>Career Scoring by position, Guards</b>			
	<b>G</b>	<b>Pts.</b>	<b>Avg.</b>
1) Richard Roby	119	2001	16.8
2) Donnie Boyce	107	1995	18.6
3) <b>Cory Higgins</b>	<b>117</b>	<b>1764</b>	<b>15.1</b>

<b>Career Rebounds</b>	<b>G</b>	<b>Rebs</b>	<b>Avg.</b>
1) Stephane Pelle	123	1054	8.6
22) Mike Coleman	74	520	7.0
23) <b>Cory Higgins</b>	<b>117</b>	<b>506</b>	<b>4.3</b>

<b>Career FT made</b>	<b>FT</b>	<b>Seasons</b>
1) <b>Cory Higgins</b>	<b>501</b>	<b>2007-pre</b>
2) Donnie Boyce	480	1991-95

<b>Career FT Attempted</b>		
	<b>FT</b>	<b>Seasons</b>
1) Donnie Boyce	721	1991-95
3) David Harrison	613	2001-04
4) <b>Cory Higgins</b>	<b>607</b>	<b>2007-pre.</b>

<b>Season</b>	<b>Career Assists</b>	<b>Ast</b>	<b>Season</b>
2004-08	1) Jay Humphries	562	1980-84
1989-91	10) Michel Morandais	294	2000-04
2007-pre.	11) <b>Cory Higgins</b>	<b>284</b>	<b>2007-pre.</b>
2009-pre.	13) <b>Nate Tomlinson</b>	<b>269</b>	<b>2008-pre.</b>

<b>Season</b>	<b>Career Steals</b>	<b>Steals</b>	<b>Season</b>
2004-08	1) Jay Humphries	309	1980-84
1991-95	2) Donnie Boyce	245	1991-95
2007-pre.	3) <b>Cory Higgins</b>	<b>182</b>	<b>2007-pre.</b>

<b>Seasons</b>	<b>Career Games Played</b>	<b>Total</b>	<b>Seasons</b>
1999-03	1) Stephane Pelle	123	1999-03
1968-70	Will Smith	123	1996-00
2007-pre.	t10) <b>Cory Higgins</b>	<b>117</b>	<b>2007-pre.</b>

<b>Seasons</b>	<b>Career Games Started</b>	<b>Total</b>	<b>Seasons</b>
2007-pre.	1) <b>Cory Higgins</b>	<b>116</b>	<b>2007-pre.</b>
2004-08	Richard Roby	116	2004-08

<b>Seasons</b>	<b>Career Minutes Played</b>	<b>Total</b>	<b>Seasons</b>
2007-pre.	1) <b>Cory Higgins</b>	<b>3977</b>	<b>2007-pre.</b>
1980-84	2) Jay Humphries	3864	1980-84

<b>Career 3-Pters Made</b>	<b>Total</b>	<b>Seasons</b>
1) Blair Wilson	257	2000-04
10) Nick Mohr	115	1998-2002
<b>Cory Higgins</b>	<b>113</b>	<b>2007-pre.</b>

<b>Most games without fouling out</b>		
	<b>Total</b>	<b>Seasons</b>
1) Glen Eddy	120	2002-06
2) Blair Wilson	119	1996-00
3) Antoine McGee	113	2002-06
4) <b>Levi Knutson</b>	<b>108</b>	<b>2007-pre.</b>

<b>Most Minutes W/OUT Fouling Out</b>		
	<b>Total</b>	<b>Seasons</b>
1) Blair Wilson	3234	2000-04
2) <b>Levi Knutson</b>	<b>1917</b>	<b>2007-pre.</b>

**2010-11 GAME-BY-GAME LEADERS**

	<b>Overall</b>	<b>Home</b>	<b>Away</b>	<b>Neutral</b>
All Games	15-8	12-1	2-6	1-1
Conference	4-4	3-1	1-3	0-0
Non-Conference	11-4	9-0	1-3	1-1

<b>DATE</b>	<b>OPPONENT</b>	<b>W/L</b>	<b>SCORE</b>	<b>AT</b>	<b>HIGH SCORER</b>	<b>HIGH REB.</b>	<b>ASSISTS</b>	<b>BLOCKS</b>	<b>3-PTERS MADE</b>	<b>STEALS</b>
Nov. 12	IDAHO STATE	W	88-80	6874	Burks (20)	Roberson (11)	Higgins (4)	Sharpe (1)	Tomlinson (2)	Higgins (4)
Nov. 16	at Georgia	L	74-83	6406	Burks (21)	Relphorde, Roberson (7)	Burks (3), Sharpe (3)	Dufault (1), Roberson (1)	Knutson (1), Relphorde (1), Tomlinson (1)	Higgins (4)
Nov. 20	at San Francisco	L	81-83 (ot)	2747	Burks (29)	Higgins (8)	Relphorde (3)	Higgins (2), Sharpe (2)	Burks (2), Higgins (2)	Roberson (3)
Nov. 23	ALCORN STATE	W	91-51	2778	Burks (22)	Roberson (9)	Roberson (4), Roberson (4)	Roberson (2)	Burks, Relphorde (2), Tomlinson (2)	Tomlinson (3)
Nov. 28	at Harvard	L	66-82	954	Higgins (21)	Burks (5)	Tomlinson (2)	-	Higgins (1), Relphorde (1)	Tomlinson (3)
Nov. 30	TX-PAN AMERICAN	W	83-64	2641	Knutson (18)	Burks (6)	Higgins (7)	Roberson (2)	Relphorde (4)	Roberson (3)
Dec. 4	OREGON STATE	W	83-57	6363	Knutson (22)	Relphorde (6), Roberson (6)	Relphorde (8)	Roberson (2)	Knutson (6)	Burks (2), Roberson (2)
Dec. 8	COLORADO STATE	W	90-83 (ot)	7219	Burks (25)	Burks (5), Roberson (5)	Higgins (3), Relphorde (3), Tomlinson (3)	Dufault (3)	Knutson (1), Relphorde (1), Tomlinson (1)	Burks (2)
Dec. 17	THE CITADEL	W	89-61	4368	Burks (19)	Roberson (10)	Tomlinson (8)	Roberson (2)	Higgins (4)	Relphorde (3)
Dec. 19	LONGWOOD	W	104-59	2556	Higgins (18)	Roberson (13)	Burks (5), Sharpe (5)	Sharpe (2)	Knutson (3)	Higgins (2), Knutson (2)
Dec. 22	vs. New Mexico	L	76-89	2867	Burks (25)	Roberson (8)	Relphorde (3), Tomlinson (3)	Higgins (1), Roberson (1)	Knutson (2)	Knutson (2), Roberson (2)
Dec. 23	vs. Indiana	W	78-69	2375	Higgins (22)	Dufault (7)	Tomlinson (5)	-	Higgins (1), Roberson (1), Tomlinson (1)	Higgins (4)
Dec. 29	MD EAST. SHORE	W	92-65	3896	Dufault (18)	Roberson (8)	Tomlinson (6)	Roberson (3)	Knutson (2)	Knutson (2), Roberson (2)
Jan. 2	at CSU-Bakersfield	W	85-73	1464	Burks (19)	Roberson (10)	Burks (4)	Higgins (1)	Knutson (2), Tomlinson (2)	Tomlinson (3)
Jan. 5	WESTERN N. M.	W	90-72	2139	Burks (20)	Roberson (12)	Higgins (4)	Relphorde (3)	Knutson (3)	Roberson (3)
Jan. 8	9/8 MISSOURI	W	89-76	8694	Burks (36)	Higgins (10)	Higgins (4), Relphorde (4)	Higgins (2)	Burks (3)	Relphorde (2)
Jan. 12	at 21/20 Kansas St.	W	74-66	12528	Knutson (20)	Roberson (9)	Higgins (4)	Roberson (1)	Knutson (6)	Relphorde (4)
Jan. 15	OKLAHOMA STATE	W	75-71	11096	Higgins (23)	Burks (11)	Burks (2)	Burks (1), Roberson (1)	Higgins (3)	Roberson (2)
Jan. 18	at Nebraska	L	67-79	8477	Burks (22)	Burks (8)	Burks (4)	Higgins (1)	Knutson (5)	Higgins (1), Relphorde (1), Roberson (1), Sharpe (1), Tomlinson (1)
Jan. 22	at Oklahoma	L	60-67	9158	Burks (15), Higgins (15)	Burks (9)	Higgins (4)	Roberson (1)	Knutson (1)	Relphorde (3)
Jan. 25	6/6 KANSAS	L	78-82	11203	Burks (25)	Burks (6)	Dufault (3), Relphorde (3), Tomlinson (3)	Burks (1), Higgins (1), Roberson (1)	Relphorde (3)	Higgins (3)
Jan. 29	at Baylor	L	66-70	6095	Burks (20)	Roberson (11)	Higgins (2), Tomlinson (2)	Dufault (2)	Higgins (2), Knutson (2)	Knutson (4)
Feb. 1	IOWA STATE	W	95-69	6764	Burks (19)	Roberson (13)	Relphorde (6)	Burks (2)	Knutson (3), Relphorde (3)	Knutson (2), Relphorde (2)

## 2010-11 GAME-BY-GAME TEAM STATISTICS (BOLD INDICATES HIGH FOR THE SEASON)

Game	Score	FG-FGA	Pct.	3-Pt.-FGA	Pct.	FT-FTA	Pct.	O-D	TOT	F/EJ	A	TO	BLK	S
COLORADO	88	28-58	.483	6-15	.400	26-33	.788	8-21	29	17/0	17	7	1	10
Idaho State	80	31-56	.554	6-12	.500	12-15	.800	7-22	29	22/0	13	17	2	3
COLORADO	74	22-53	.415	3-14	.214	27-36	.750	13-22	35	<b>30/1</b>	8	14	2	8
at Georgia	83	25-53	.472	6-15	.400	27-43	.628	16-24	40	26/0	14	20	3	7
COLORADO	81	29-68	.426	6-20	.300	17-28	.607	11-25	36	19/0	9	9	6	10
at San Francisco	83 (ot)	26-59	.441	12-19	.632	19-27	.704	12-31	43	23/1	15	17	4	2
COLORADO	91	<b>32-67</b>	.478	7-17	.412	20-25	.800	<b>13-37</b>	50	18/0	19	9	5	11
Alcorn State	51	18-64	.281	3-16	.188	12-21	.571	13-23	36	18/0	8	15	5	9
COLORADO	66	19-49	.388	2-9	.222	26-32	.813	13-15	28	21/0	5	15	0	7
at Harvard	82	25-49	.510	10-23	.435	22-26	.846	11-20	31	23/1	22	16	6	6
COLORADO	83	32-59	.542	9-15	.600	10-13	.769	15-19	34	<b>14/0</b>	<b>24</b>	15	4	<b>13</b>
TX-Pan American	64	21-50	.420	11-26	.423	11-13	.846	11-13	24	16/0	12	21	3	10
COLORADO	83	34-58	.586	8-23	.348	7-9	.778	9-24	33	17/1	20	13	4	6
Oregon State	57	21-54	.389	3-14	.214	12-21	.571	14-16	30	15/0	9	17	2	9
COLORADO	90	26-54	.481	3-7	.429	<b>35-41</b>	.854	9-20	29	21/0	12	7	4	4
Colorado State	83 (ot)	32-58	.552	5-15	.333	14-19	.737	10-21	31	26/0	14	15	3	1
COLORADO	89	34-57	<b>.596</b>	10-20	.500	11-16	.688	4-29	33	17/0	23	9	3	10
The Citadel	61	24-58	.414	3-14	.214	10-13	.769	7-22	20	13/0	14	13	1	3
COLORADO	<b>104</b>	<b>38-72</b>	.528	10-17	.588	18-23	.783	19-29	48	13/0	23	8	4	5
Longwood	59	23-60	.383	4-18	.222	9-14	.643	11-19	30	19/1	14	13	3	2
COLORADO	76	27-58	.466	5-22	.227	17-22	.773	11-12	23	19/0	9	12	2	6
New Mexico	89	30-49	.612	5-12	.417	24-28	.857	9-26	35	21/0	19	18	0	6
COLORADO	78	24-44	.545	3-10	.300	27-31	<b>.871</b>	8-22	30	23/2	10	15	0	10
Indiana	69	24-59	.407	5-14	.357	16-25	.640	18-14	32	22/0	9	13	2	8
COLORADO	92	34-57	<b>.596</b>	5-12	.417	19-25	.760	12-27	29	15/0	19	9	5	5
MD Eastern Shore	65	25-60	.417	6-21	.286	9-15	.600	10-15	25	25/0	7	10	1	4
COLORADO	85	31-63	.492	4-16	.250	19-24	.792	11-29	40	16/0	12	11	1	10
Cal State Bakersfield	73	23-65	.354	9-21	.429	18-22	.818	14-24	38	19/0	10	13	0	9
COLORADO	92	<b>36-76</b>	.474	3-15	.200	17-23	.739	<b>23-29</b>	<b>52</b>	16/1	12	11	<b>7</b>	8
W. New Mexico	70	25-62	.403	6-19	.316	14-17	.824	10-20	30	21/1	12	16	4	7
COLORADO	89	33-69	.478	4-11	.364	19-23	.826	16-31	47	17/0	14	10	5	6
Missouri	76	28-69	.406	4-16	.250	16-18	.889	11-22	33	21/0	13	9	10	8
COLORADO	74	27-54	.500	8-12	.667	12-21	.571	14-24	38	22/0	13	20	1	6
Kansas State	66	23-57	.404	7-21	.333	13-21	.619	13-16	29	22/0	14	15	1	6
COLORADO	75	18-48	.375	5-16	.313	34-39	.872	15-24	39	17/0	8	15	2	5
Oklahoma State	71	26-55	.473	8-20	.400	11-14	.786	6-18	24	27/2	9	11	5	10
COLORADO	67	24-54	.444	<b>12-30</b>	.400	7-9	.778	8-18	26	15/0	13	16	1	5
Nebraska	79	30-53	.566	4-17	.235	15-18	.833	7-24	31	14/0	18	13	3	5
COLORADO	60	23-57	.404	1-10	.100	13-16	.813	12-20	32	22/0	9	14	1	8
Oklahoma	67	24-46	.522	3-14	.214	16-25	.640	7-23	30	14/0	12	13	3	5
COLORADO	78	27-56	.482	9-13	<b>.692</b>	15-17	.882	4-19	23	17/0	14	<b>6</b>	3	6
Kansas	82	29-57	.509	10-24	.417	14-18	.778	12-25	37	19/0	19	12	4	2
COLORADO	66	23-65	.354	4-16	.250	16-22	.727	19-19	38	24/0	8	10	3	<b>12</b>
Baylor	70	23-49	.469	6-13	.462	18-24	.750	12-26	38	16/0	12	18	5	3
COLORADO	95	33-66	.500	11-23	.478	18-21	.857	9-34	43	14/1	21	12	3	7
Iowa State	69	26-62	.419	11-26	.423	6-10	.600	5-25	30	19/1	18	17	3	4



**TAD BOYLE**  
**HEAD COACH**  
 1st Year at Colorado  
 5th Year Overall

**UNIVERSITY OF COLORADO**

**Head Coach .....2010-present**

- Named National Coach of the Week by The Hoops Report in its weekly awards for the week of Jan. 10-16, 2011.
- First CU head coach since Henry Iba (1933-34) to win his first three conference games.
- First CU coach since H.B. Lee (1950-51) to win first two conference games in his first year.
- Successfully won his CU debut with an 88-80 home win against Idaho State (Nov. 12).
- Became first CU head coach in 20 years since Joe Harrington (1990-91) to win coaching debut.
- Named the 18th head coach in CU men's basketball history on Monday, April 19.

**NORTHERN COLORADO**

**Head Coach ..... 2006-2010**

**2009-10: 25-8**

- Advanced to the post season for the first time in school history, advancing to the quarterfinals of the CollegeInsiders.com Tournament while racking up a school record 25 victories.
- Coached one first-team All-Big Sky member and also the Big Sky Conference Defensive Player of the Year.
- resurrected the basketball program at Northern Colorado, including a breakout season in 2009-10 (25-8, .758) and finished second in the Big Sky Conference.
- Guided the Bears to a 56-66 record (.459) the past four seasons
- Awarded the NABC Division I All-District Coach of the Year, the Big Sky Coach of the Year by both *The Sporting News* and *CollegeInsider.com*, where he was also named a finalist for the National Mid-Major Coach of the Year award.

**2008-09: 14-18 ..... UNC's first Big Sky Tourn. berth**

- Improved from one conference win his first season to an even 8-8 mark and earned the school's first Division I post season trip, to the Sun Belt Conference Tournament.

**2007-08: 13-16 ..... Won at SDSU (RPI top 50)**

- Defeated Colorado State, 72-59, in his second season and also knocked off San Diego State, 72-59. The Aztecs were ranked among the nation's top 50 teams in the RPI rankings at that time.

**PERSONAL**

DATE OF BIRTH .....Jan. 6, 1963  
 BIRTHPLACE.....Pueblo, Colo.  
 WIFE .....Ann  
 CHILDREN..... Jack, Claire, Pete  
 HIGH SCHOOL..... Greeley (Colo.) Central, 1981  
 COLLEGE ..... Kansas, 1985  
 .....B.S., Business Administration

**2006-07: 4-24 .....Bears' first year in Big Sky**

- Named the 17th coach in UNC history on April 25, 2006.
- At that point, the Bears were in the midst of a transition to Division I in its first season as a member of the Big Sky Conference.
- Finished last nationally in the final RPI rankings for that season. There were, however, flashes of times to come that season, including close losses to both Colorado (88-86) and Colorado State (75-66).

**WICHITA STATE**

**Associate Head Coach ..... 2000-06**

- spent six seasons with current Texas A&M head coach Mark Turgeon and was part of another turn around that saw the Shockers improve from 9-19 (.321) his first year there to one of the nation's top mid-major teams in 2006 when Wichita State went 26-9 and advanced to the Sweet 16 of the NCAA Tournament. The Shockers eventually lost to Final Four Cinderella George Mason in the regional semifinals
- finished with a No. 21 final ranking.
  - 2005-06: 26-9 MVC champs, NCAA Sweet 16
  - 2004-05: 22-10 ..... NIT third round
  - 2003-04: 21-11 ..... NIT
  - 2002-03: 18-12 ..... NIT
  - 2001-02: 15-15 9-9 in Missouri Valley Conf.
  - 2000-01: 9-19

**JACKSONVILLE STATE (Ala.)**

**Assistant Coach..... 1998-2000**

- Boyle reconnected with Mark Turgeon, this time as an assistant coach at Jacksonville State (Ala.), where they helped turn a team that was 8-18 into a 17-11 squad in just one season.
  - 1999-00: 17-11 (12-6 in TransAmerica Conference)
  - 1998-99: 8-18 ..... -

**TENNESSEE**

**Director Basketball Operations..... 1997-98**

- followed Jerry Green to Tennessee, where he was director of basketball operations when the Vols won 20 games and advanced to the NCAA Tournament.

**OREGON**

**Assistant Coach..... 1994-97**

- first collegiate coaching job (1994) an assistant under Jerry Green. Mark Turgeon was also an assistant from 1993-97.
- spent three seasons and helped the Ducks to the 1995 NCAA Tournament and 1997 NIT.
  - 1996-97: 17-11 ..... NIT
  - 1995-96: 16-13 ..... -
  - 1994-95: 19-9 ..... NCAA Tournament

**BOYLE vs. THE NATION**

Air Force.....	1-2
Alcorn State.....	1-0
Arizona State.....	0-1
Bakersfield, Cal State.....	1-0
Ball State.....	0-1
Baylor.....	0-1
Bowling Green.....	1-1
Citadel, The.....	1-0
Colorado.....	0-1
Colorado Christian.....	1-0
Colorado State.....	3-2
Colo.-Colorado Springs.....	0-1
Creighton.....	0-1
Denver.....	4-2
Eastern Michigan.....	0-1
Eastern Washington.....	4-4
Fresno State.....	0-1
Georgia.....	0-1
Gonzaga.....	0-1
Harvard.....	0-1
Hawai'i.....	1-0
Idaho State.....	5-5
Indiana.....	1-0
Iowa.....	0-1
Iowa State.....	1-0
Johnson & Wales.....	4-0
Kansas.....	0-1
Kansas State.....	1-0
Liberty.....	0-1
Longwood.....	1-0
Louisiana Monroe.....	1-0
Maryland Eastern Shore.....	1-0
McNeese State.....	1-0
Missouri.....	1-0
Montana.....	2-7
Montana State.....	4-4
Nebraska.....	0-1
New Mexico.....	0-1
North Dakota.....	2-0
Northern Arizona.....	5-3
Northern Iowa.....	0-0
Oklahoma.....	0-2
Oklahoma State.....	1-0
Oregon.....	0-1
Oregon State.....	1-2
Pacific.....	0-1
Portland.....	2-1
Portland State.....	1-7
Purdue.....	0-1
Sacramento State.....	6-2
San Diego State.....	1-1
San Francisco.....	0-1
San Jose State.....	1-1
Southern.....	1-0
Southern Utah.....	1-0
Texas.....	0-0
Texas A&M.....	0-0
Texas Christian.....	1-0
Texas-Pan American.....	1-0
Texas Southern.....	1-0
Texas State.....	1-1
Texas Tech.....	0-0
VMI.....	1-0
Weber State.....	2-6
Western New Mexico.....	1-0
Wyoming.....	0-1
<b>TOTAL.....</b>	<b>71-74</b>

**WHAT WAS SAID**

"This is it (my dream job), there's no doubt. I remember talking with Mark Turgeon once when he asked me where I wanted to be in 10 years, and I said the head coach at the University of Colorado. This is a destination job. I'm humbled and honored."

- *University of Colorado head coach Tad Boyle, the day he was hired as the new CU men's basketball coach*

"CU is getting a great person, a guy with great character and a value system, which is most important. He's a very well-rounded basketball coach and an excellent recruiter. He's a guy who will be very good with alumni and boosters. He's got great people skills and he develops relationships. Good coaches never stop trying to get better, and Tad does that. He was great as an assistant - extremely loyal, hard working and positive."

- *Mark Turgeon, Texas A&M Head Basketball Coach*

"This exciting process was all about both the young men we have currently and those in the future who will be joining our program, and is an investment in them and represents the competitive spirit, teamwork, passion and dedication they stand for. Tad Boyle represents everything that is right about college basketball. We look forward to his leadership, poise and competitive drive to unite all our collective Buff interests to support our team and this enterprise that has so much promise for the long term."

- *Mike Bohn, University of Colorado Athletics Director on what made Tad Boyle stand out above the other candidates*

"It's an incredible opportunity for him, but a phenomenal hire for Colorado. He's worked hard to get to this point; he's got an amazing background. I'm thrilled to death for him. I've been around some great basketball minds - Bill Self (Kansas), John Calipari (Kentucky), Alvin Gentry (Phoenix Suns), Greg Popovich (San Antonio Spurs), to name a few. A lot of quality guys have helped me coach. Tad has the same qualities those guys have. His kids play hard and unselfishly. They guard and play smart. He had those qualities as a player and he values them as a coach. He'll also make that program part of the whole community, and that's important at a school. The football coach, the women's coaches . . . they'll all love him. I love college athletics; it's more of a we thing than (in the NBA). You support everything. Tad will do that. This is an incredible opportunity for him and just as an incredible opportunity for Colorado."

- *Larry Brown, Charlotte Bobcats Head Coach and former University of Kansas head coach (1983-1988)*

"Tad's a heckuva coach and a lot better guy. I know that for a fact. I know you have to win at that level, and he'll win the right way. (The hiring of Boyle) "A very wise move on Colorado's part; the test of time will show that. I'm not saying that to kiss anybody's butt; I believe it."

- *Don Meyer, former legendary coach, Northern State University, winner of 923 games*

"I am happy for Tad and his family. Colorado made a great hire. Last year, he had a great season at Northern Colorado and he had that program moving in a positive direction. I believe he will have the same impact at CU."

- *Former teammate and current Kansas assistant coach Danny Manning*

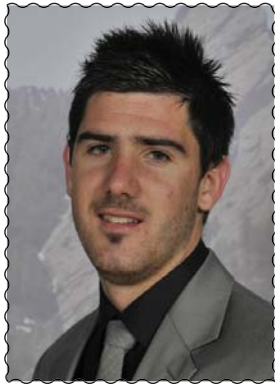

# NATE TOMLINSON #1

Junior • Guard • 6-3 • 190 • Sydney, Australia

PTS	REB	AST	ST	MIN	FG%	FT%	3-PT%
3.3	1.8	2.5	1.0	21.5	.463	.538	.410

• 69 starts at the point guard (81 career games)

• Season-best 10 points and four FGs made in home win over Iowa State; also added two three-pointers and five assists, a Big 12 high this season

• Missed first game of season vs. Western New Mexico (hip) only his fourth missed game in three years.

• Tied career-high with eight assists against The Citadel (one turnover in 19 minutes); also added another six assists vs. UMES

• Four games with four or more assists

- Three steals in each of the Harvard, Alcorn State games
- Season-best four rebounds vs. Indiana, and at Harvard

• Made key three-pointer at the end of the first half against Colorado State at the buzzer cutting CU deficit from six to three points.

• three-of-five from field (8 pts.), three boards, three assists vs. Rams.

## 2009-10 (Sophomore Year)

PTS	REB	AST	ST	MIN	FG%	FT%	3-PT%
5.3	2.5	4.2	1.1	27.3	.462	.822	.433

- Ran the point: More assists than turnovers: 23 of 32 games
- led in assists 15 of his last 18 games (22 times, 4 shared)
- surpassed his assist total from a year ago, 130 in 2009-10
- 2.03 Assist-Turnover Ratio
- Big 12-only stats: third in turnover-assist ratio (2.2) and fifth in assists (4.4).

## 2008-09 (Freshman Year)

PTS	REB	AST	ST	MIN	FG%	FT%	3-PT%
7.4	2.6	3.0	0.6	33.6	.461	.725	.427

- started all 28 games he played in
- led team in assists; 1.10 Assist-Turnover Ratio

## Personal Bests

### Points

Season	10	Iowa State (Feb. 1, 2011)
Big 12	13	Oklahoma (Feb. 17, 2010)
Career	20	Arizona (Nov. 24, 2009)

### Field Goals

Season	4	Iowa State (Feb. 1, 2011)
Big 12	4	three times
Career	8	at Stanford (Nov. 29, 2008)

### Field Goals Attempts

Season	6	twice
Big 12	8	at Texas Tech (Jan. 20, 2009)
Career	12	twice

### 3-Pointers Made

Season	2	five times
Big 12	3	three times
Career	4	twice

### 3-Point Attempts

Season	4	twice
Big 12	5	three times
Career	7	at SMU (Jan. 5, 2009)

### Free Throws

Season	2	twice
Big 12	4	Nebraska (Jan. 27, 2010)
Career	6	Gonzaga (Nov. 23, 2009)

### Free Throw Attempts

Season	4	Indiana (Dec. 23, 2010)
Big 12	4	twice
Career	7	Gonzaga (Nov. 23, 2009)

### Rebounds

Season	4	twice
Big 12	8	Oklahoma (Feb. 17, 2010)
Career	8	Oklahoma (Feb. 17, 2010)

### Offensive Rebounds

Season	1	Colorado State (Dec. 8, 2010)
Big 12	3	Iowa State (Jan. 27, 2009)
Career	3	Iowa State (Jan. 27, 2009)

### Defensive Rebounds

Season	4	twice
Big 12	8	Oklahoma (Feb. 17, 2010)
Career	8	Oklahoma (Feb. 17, 2010)

### Assists

Season	8	The Citadel (Dec. 17, 2010)
Big 12	7	Texas A&M (Mar. 4, 2009)
Career	8	three times

### Steals

Season	3	three times
Big 12	4	twice
Career	5	Chaminade (Nov. 25, 2009)

### Blocks

Season	1	MD Eastern Shore (Dec. 29, 2010)
Big 12	-	
Career	1	MD Eastern Shore (Dec. 29, 2010)

### Minutes

Season	36	Colorado State (Dec. 8, 2010)
Big 12	44	Texas (Feb. 14, 2009)
Career	44	Texas (Feb. 14, 2009)

## 2010-11 Game-by-Game (junior)

Game	GS	Min	FGs	3FGs	FTs	O-D-R	Pf	A	To	BL	ST	Pts
<b>IDAHO STATE</b>	*	29	2-4	2-4	0-0	0-2-2	3	3	2	0	0	6
at Georgia	*	33	1-1	1-1	2-2	0-0-0	4	1	2	0	1	5
at San Francisco	-	23	2-2	1-1	0-0	0-3-3	3	1	1	0	2	5
<b>ALCORN STATE</b>	*	27	3-4	2-3	0-0	0-1-1	2	2	0	0	3	8
at Harvard	*	31	0-1	0-0	0-0	0-4-4	2	2	0	0	3	0
<b>TX-PAN AMERICAN</b>	*	1	0-0	0-0	0-0	0-0-0	0	0	1	0	0	0
<b>OREGON STATE</b>	-	16	0-2	0-2	0-0	0-1-1	2	2	2	0	0	0
<b>COLORADO STATE</b>	*	36	3-5	1-3	1-2	1-2-3	3	3	1	0	1	8
<b>THE CITADEL</b>	*	19	1-2	1-2	0-0	0-2-2	4	8	1	0	1	3
<b>LONGWOOD</b>	*	17	0-1	0-1	0-0	0-2-2	3	3	1	0	0	0
vs. New Mexico	*	15	1-4	0-3	0-0	0-2-2	5	3	1	0	0	2
vs. Indiana	*	34	1-3	1-3	2-4	0-4-4	3	5	5	0	0	5
<b>MD EASTERN SHORE</b>	*	19	1-1	1-1	0-0	0-3-3	2	6	2	1	0	3
at Cal St. Bakersfield	*	19	2-3	2-3	0-0	0-2-2	3	0	1	0	3	6
<b>WESTERN N.MEXICO</b>												
did not play (injured)												
<b>MISSOURI</b>	*	17	0-2	0-1	0-1	0-3-3	3	0	1	1	0	0
at Kansas State	*	14	0-1	0-1	0-0	0-2-2	2	1	4	0	0	0
<b>OKLAHOMA STATE</b>	*	19	0-1	0-1	1-2	0-1-1	1	1	0	0	0	1
at Nebraska	*	14	0-2	0-1	0-0	0-0-0	1	3	0	0	1	0
at Oklahoma	*	15	0-0	0-0	0-0	1-1-2	3	0	0	0	0	0
<b>KANSAS</b>	*	29	3-6	2-3	0-0	0-0-0	4	3	0	0	1	8
at Baylor	*	16	1-3	0-1	1-2	0-1-1	2	2	1	0	1	3
<b>IOWA STATE</b>	*	29	4-6	2-4	0-0	0-1-1	1	5	2	0	1	10

## 2009-10 Game-by-Game (sophomore)

Game	GS	Min	FGs	3FGs	FTs	O-D-R	Pf	A	To	BL	ST	Pts
ARK.-PINE BLUFF	-	32	2-5	1-2	2-2	0-6-6	3	7	1	0	0	7
COPPIN STATE	-	15	0-3	0-3	0-0	0-7-7	3	3	1	0	0	0
TEXAS SOUTHERN	-	24	3-3	2-2	0-0	0-1-1	1	2	2	0	2	8
vs. Gonzaga	-	33	1-5	0-1	6-7	0-1-1	2	8	2	0	0	8
vs. Arizona	-	33	7-9	3-3	3-3	1-2-3	3	4	2	0	0	20
at Chaminade	-	28	2-3	1-1	0-0	0-4-4	2	8	3	0	5	5
SAN FRANCISCO	-	26	2-2	2-2	0-0	0-3-3	1	6	1	0	2	6
at Oregon State	-	26	1-5	0-3	0-3	0-3-3	3	3	2	0	0	2
COLO. CHRISTIAN	*	28	1-2	0-1	4-4	0-3-3	2	3	2	0	3	6
at Colorado State	-	19	1-2	1-2	0-0	1-1-2	1	0	3	0	1	3
CSU NORTHBRIDGE	*	30	3-3	2-2	0-0	0-1-1	1	4	2	0	2	8
YALE	*	30	1-3	0-1	2-3	0-4-4	1	2	3	0	3	4
at Tulsa	*	26	3-6	1-4	0-0	1-2-3	3	4	1	0	0	7
MIAMI (OH)	*	32	1-1	1-1	2-2	1-2-3	2	2	2	0	0	5
at Texas	*	23	2-4	1-3	2-3	0-1-1	3	6	2	0	0	7
BAYLOR	*	31	3-6	2-4	3-4	0-1-1	3	4	0	0	2	11
KANSAS STATE	*	26	0-1	0-0	0-0	0-1-1	4	6	2	0	2	0
at Oklahoma State	*	16	0-2	0-1	0-0	0-1-1	0	3	4	0	0	0
at Texas A&M	*	23	0-3	0-3	0-0	0-0-0	2	6	3	0	0	0
NEBRASKA	*	34	2-5	2-5	4-4	2-4-6	1	5	3	0	2	10
at Iowa State	*	24	1-5	1-3	0-0	0-1-1	5	4	1	0	4	3
KANSAS	*	38	2-4	1-3	0-0	0-1-1	4	5	3	0	0	5
MISSOURI	*	36	2-5	2-4	2-2	0-2-2	2	2	3	0	0	8
at Kansas State	*	31	0-0	0-0	0-0	0-0-0	2	3	4	0	0	0
OKLAHOMA	*	28	4-6	2-4	3-4	0-8-8	4	3	2	0	1	13
at Kansas	*	24	0-0	0-0	0-1-1	0-1-1	5	4	1	0	1	0
at Missouri	*	17	0-1	0-1	0-0	0-0-0	2	3	2	0	1	0
IOWA STATE	*	32	1-4	0-2	0-0	0-3-3	3	5	1	0	0	2
at Nebraska	*	31	2-4	2-3	0-0	0-2-2	2	6	1	0	1	6
TEXAS TECH	-	19	0-0	0-0	4-4	0-0-0	4	6	1	0	1	4
vs. Texas Tech	*	30	2-4	2-3	0-0	1-3-4	3	3	4	0	0	6

## 2008-09 Game-by-Game (freshman)

Game	GS	Min	FGs	3FGs	FTs	O-D-R	Pf	A	To	BL	ST	Pts
ARK.-PINE BLUFF	*	33	4-5	4-5	0-0	0-4-4	1	3	0	0	0	12
MONTANA STATE	*	38	2-8	0-2	0-2	2-3-5	4	4	3	0	0	4
HARVARD	*	34	1-2	0-1	2-2	0-1-1	3	5	4	0	0	4
LAFAYETTE	*	36	2-5	1-2	5-6	0-4-4	2	3	3	0	2	10
at Stanford	*	35	8-12	1-4	1-2	0-3-3	0	3	3	0	0	18
TCU												
did not play												
COLORADO STATE	*	36	5-6	1-2	0-1	0-4-4	1	3	2	0	1	11
PRAIRIE VIEW A&M	*	28	2-5	1-2	0-0	0-1-1	0	4	3	0	1	5
La.-MONROE	*	20	1-4	1-3	2-2	1-2-3	4	4	0	0	0	5
vs. Coppin State	*	35	3-4	3-4	0-0	0-3-3	0	6	6	0	1	9
vs. Buffalo	*	38	5-12	0-4	3-3	1-0-1	2	3	2	0	1	13
vs. Vermont	*	34	3-8	1-4	4-4	1-1-2	1	1	1	0	0	11
at SMU	*	34	4-11	2-7	0-1	0-2-2	1	5	3	0	1	10
WESTERN STATE	*	35	3-8	1-3	2-4	1-1-2	4	3	0	0	0	9
at Missouri	*	29	0-1	0-1	2-2	1-1-2	3	3	4	0	0	2
KANSAS	*	33	0-2	0-1	0-0	0-2-2	3	1	7	0	1	0
at Texas Tech	*	37	3-8	3-5	0-0	1-3-4	1	1	2	0	4	9
KANSAS STATE	*	23	2-4	1-2	1-2	0-0-0	5	1	4	0	1	6
IOWA STATE	*	33	3-6	2-4	1-2	3-3-6	1	1	0	0	0	9
at Kansas	*	32	3-4	1-2	0-0	0-0-0	1	2	0	0	0	7
NEBRASKA	*	38	1-3	1-2	2-2	0-1-1	3	1	3	0	0	5
at Oklahoma	*	38	4-6	3-3	0-0	0-4-4	5	4	4	0	0	11
at Iowa State	*	31	1-3	1-2	0-0	0-4-4	0	1	2	0	1	3
TEXAS	*	44	1-5	1-4	2-3	0-1-1	3	5	1	0	0	5
at Nebraska	*	34	2-7	2-5	0-0	1-2-3	3	0	6	0	0	6
MISSOURI	*	23	1-2	1-1	0-0	0-2-2	2	3	4	0	0	3
OKLAHOMA STATE												
did not play												
at Baylor												
did not play												
TEXAS A&M	*	34	2-2	0-0	0-0	0-2-2	2	7	1	0	0	4
at Kansas State	*	37	3-6	2-3	2-2	2-3-5	4	4	6	0	2	10
vs. Texas	*	39	2-5	1-4	0-0	0-2-2	2	3	0	1	5	5



# Shannon Sharpe

## #2

**6-1, 200, Fr-RS, PG**  
Corona, Calif. (Centennial)

PTS	REB	AST	ST	MIN	FG%	FT%	3-PT%
2.0	1.4	1.5	0.4	15.2	.385	.615	.077

### 2010-11

- Came off the bench scoring nine points with three assists, one block, one steal against Maryland Eastern Shore
- Made first career three-pointer vs. New Mexico with seven points
- Played 19 minutes in college debut with an assist, block, steal and a point
- Season-best 23 minutes against Longwood (Dec. 19) with two blocks and five assists

• Season-best six assists vs. Texas-Pan American (Nov. 30)

- First collegiate start at San Francisco (21 mins.); also started vs. Alcorn State & Western New Mexico
- Also started against Alcorn State with three assists

**2009-10 (freshman):** Missed the entire 2009-10 season after suffering a left knee injury during pre-season workouts in October • Successful micro-fracture surgery in November • Returns 100 percent in 2010-11 with four more years playing the point-guard position • One of four freshmen entering the 2009-10 season.

**CORONA CENTENNIAL HS:** As a senior in 2007-08, averaged 17.9 ppg., 7.9 rpg., 7.7 apg., 3.2 spg. • Helped the Huskies to a 27-5 record during his senior season • Tallied four top-five Mountain View League finishes in points (2nd), assists (1st), steals (1st), rebounds (4th) • Recorded five triple-doubles during his senior season • Mountain View League and Triple Crown Tournament most valuable player • Also named to the Inland Empire and Corona all-tournament team • Division 2 All-California Interscholastic Federation (CIF) and All-Riverside County first-team his senior year • Member of 2007 All-California Interscholastic Federation (CIF) championship team • Helped Corona to the 2007 and 2008 Mountain View League Championship • In 2008, AAU team was ranked No. 3 nationally.

**ACADEMICS:** Open Option major in Colorado's College of Arts and Sciences.

**PERSONAL:** Born April 8, 1990 in Riverside, Calif. • Son of the late Jude and Monique Sharpe • Has a younger sister, Shari • Nickname is "duece" • Spent 2008-09 at Laurinburg (N.C.) Institute, but did not play basketball • Lists graduating from high school as his biggest moment of prep career.

### 2010-11 Game-by-Game (freshman)

Game	GS	Min	FGs	3FGs	FTs	O-D-R	Pf	A	To	BL	ST	Pts
<b>IDAHO STATE</b>	-	19	0-0	0-0	1-2	0-0-0	3	1	2	1	1	1
at Georgia	-	12	2-2	0-0	0-1	1-1-2	3	0	2	0	0	4
at San Francisco	*	21	0-0	0-0	0-2	1-0-1	2	1	0	2	0	0
<b>ALCORN STATE</b>	*	17	1-1	0-0	2-2	0-2-2	2	3	0	0	0	4
at Harvard	-	14	1-3	0-0	0-0	2-0-2	1	0	2	0	0	2
<b>TX PAN AMERICAN</b>	-	28	0-3	0-1	0-2	2-2-4	2	6	2	1	2	0
<b>OREGON STATE</b>	-	15	0-1	0-1	0-2	0-1-1	0	1	1	0	1	0
<b>COLORADO STATE</b>	-	11	0-0	0-0	0-0	0-1-1	1	1	0	0	0	0
<b>THE CITADEL</b>	-	14	1-3	0-1	2-2	0-0-0	2	2	0	0	0	4
<b>LONGWOOD</b>	-	23	1-4	0-1	0-0	2-1-3	2	5	0	2	0	3
vs. New Mexico	-	11	3-3	1-1	0-0	0-0-0	0	2	0	0	0	7
vs. Indiana	-	9	0-1	0-1	0-0	0-0-0	0	0	1	0	0	0
<b>MD EASTERN SHORE</b>	-	21	3-4	0-1	3-3	0-2-2	1	3	2	1	1	9
at Cal St. Bakersfield	-	18	0-1	0-0	4-4	0-1-1	0	0	3	0	1	4
<b>WESTERN N. MEXICO</b>	*	27	1-4	0-1	0-0	1-0-1	0	1	2	0	1	2
<b>MISSOURI</b>	-	11	0-0	0-0	0-0	1-0-1	0	1	1	1	0	0
at Kansas State	-	15	1-2	0-1	2-2	0-3-3	2	2	0	0	0	4
<b>OKLAHOMA STATE</b>	-	12	0-0	0-0	0-0	0-1-1	0	1	0	0	0	0
at Nebraska	-	10	0-1	0-1	0-0	0-1-1	0	1	0	0	1	0
at Oklahoma	-	9	0-2	0-1	0-0	0-1-1	1	0	0	0	0	0
<b>KANSAS</b>	-	9	0-0	0-0	1-2	0-1-1	0	2	0	0	0	1
at Baylor	-	7	0-0	0-0	0-0	0-1-1	1	0	0	0	1	0
<b>IOWA STATE</b>	-	17	1-4	0-2	1-2	1-2-3	1	1	0	0	0	3

### Personal Bests

#### Points

Season	9	MD Eastern Shore (Dec. 29, 2010)
Big 12	4	at Kansas State (Jan. 12, 2011)
Career	9	MD Eastern Shore (Dec. 29, 2010)

#### Field Goals

Season	3	twice
Big 12	1	twice
Career	3	twice

#### Field Goals Attempts

Season	4	four times
Big 12	4	Iowa State (Feb. 1, 2011)
Career	4	four times

#### 3-Pointers Made

Season	1	New Mexico (Dec. 22, 2010)
Big 12	-	
Career	1	New Mexico (Dec. 22, 2010)

#### 3-Point Attempts

Season	2	Iowa State (Feb. 1, 2011)
Big 12	2	Iowa State (Feb. 1, 2011)
Career	2	Iowa State (Feb. 1, 2011)

#### Free Throws

Season	4	CSU-Bakersfield (Jan. 2, 2011)
Big 12	2	at Kansas State (Jan. 12, 2011)
Career	4	CSU-Bakersfield (Jan. 2, 2011)

#### Free Throw Attempts

Season	3	MD Eastern Shore (Dec. 29, 2010)
Big 12	2	at Kansas State (Jan. 12, 2011)
Career	3	MD Eastern Shore (Dec. 29, 2010)

#### Rebounds

Season	4	TX-Pan American (Nov. 30, 2010)
Big 12	3	twice
Career	4	TX-Pan American (Nov. 23, 2010)

#### Offensive Rebounds

Season	2	three times
Big 12	1	twice
Career	2	three times

#### Defensive Rebounds

Season	3	at Kansas State (Jan. 12, 2011)
Big 12	3	at Kansas State (Jan. 12, 2011)
Career	3	at Kansas State (Jan. 12, 2011)

#### Assists

Season	6	Texas-Pan American (Nov. 30, 2010)
Big 12	2	twice
Career	6	Texas-Pan American (Nov. 30, 2010)

#### Steals

Season	2	Texas-Pan American (Nov. 30, 2010)
Big 12	1	at Nebraska (Jan. 18, 2011)
Career	2	Texas-Pan American (Nov. 30, 2010)

#### Blocks

Season	2	twice
Big 12	1	Missouri (Jan. 8, 2011)
Career	2	twice

#### Minutes

Season	28	Texas-Pan American (Nov. 30, 2010)
Big 12	17	Iowa State (Feb. 1, 2011)
Career	28	Texas-Pan American (Nov. 30, 2010)



# MARCUS RELPHORDE #5

Senior • Guard • 6-7 • 220 • Chicago, Ill.

PTS REB AST ST MIN FG% FT% 3-PT%  
11.5 4.0 2.5 1.1 28.3 .447 .740 .415

- 16 games over 10 points, 15 pts. in two of last three games
- 1.4 ppg. in even Big 12 games • first in assists (21), steals (14)
- career-best four steals at Kansas State • Has started all 23 games
- Led CU in assists seven times (four shared); rebounding (twice shared), steals six times (one shared), once in blocks
- Career-best eight assists in home win over Oregon State and tied Big 12 best with six assists in home win over Iowa State

- Career-best four treys against TX-Pan American
- Season-best 18 points in home vs. Colorado State
- 37 career double-digit scoring games (15 this year)
- 53 consecutive game starts (missed one game due to injury)

## 2009-10 (Junior Year)

PTS REB AST ST MIN FG% FT% 3-PT%  
11.0 4.1 2.0 1.2 27.0 .411 .684 .343

- pair of double-doubles (Kansas, Oklahoma)
- started 30 games played in, missed one game (at Kansas State tendinitis left knee)
- third in scoring and tied for second with 35 steals • 21 games 10+ points
- led team in scoring three times (1 shared); rebounding seven times (1 shared) ; assists six times (3 shared); team leader in 3-pointers (34) • one 20-point effort (at Texas)
- Co-Big 12 Rookie of the Week (Jan. 11-17): 17.5 ppg, 5.0 rpg., 57.9% (11-of-19, 4-of-7 3pters.)
- Big 12 Commissioners Honor Roll (Fall 2009)

## 2010-11 Game-by-Game (senior)

Game	GS	Min	FGs	3FGs	FTs	O-D-R	Pf	A	To	BL	ST	Pts
<b>IDAHO STATE</b>	*	26	4-8	1-2	3-4	0-1-1	1	3	0	0	2	12
at Georgia	*	30	2-10	1-5	3-4	2-5-7	1	1	1	0	0	8
at San Francisco	*	33	1-6	0-1	0-0	0-3-3	3	3	0	0	0	2
<b>ALCORN STATE</b>	*	23	4-7	2-3	5-5	1-5-6	0	1	3	0	2	15
at Harvard	*	25	4-9	1-2	3-6	2-2-4	3	0	2	0	0	12
<b>TX-PAN AMERICAN</b>	*	28	5-8	4-4	2-2	1-4-5	2	2	2	0	2	16
<b>OREGON STATE</b>	*	31	6-12	0-2	0-0	1-5-6	1	8	4	0	1	12
<b>COLORADO STATE</b>	*	33	5-9	1-1	7-8	1-3-4	4	3	1	0	0	18
<b>THE CITADEL</b>	*	23	3-9	1-3	0-0	0-5-5	2	4	2	0	3	7
<b>LONGWOOD</b>	*	25	5-6	1-1	3-5	2-1-3	1	1	2	0	0	14
vs. New Mexico	*	28	4-10	1-5	4-7	1-1-2	4	3	3	0	0	13
vs. Indiana	*	26	6-8	0-0	2-2	2-1-3	4	1	3	0	0	14
<b>MD EAST. SHORE</b>	*	23	7-9	0-0	1-4	0-3-3	1	3	2	0	0	15
at Cal St. Bakersfield	*	25	3-7	0-1	5-5	1-3-4	2	2	1	0	0	11
<b>WESTERN N.MEXICO</b>	*	28	4-12	0-3	5-6	5-2-7	2	1	1	3	2	13
<b>MISSOURI</b>	*	37	3-14	0-3	2-3	1-4-5	2	4	3	0	2	8
at Kansas State	*	34	4-11	1-1	3-4	2-3-5	3	1	4	0	4	12
<b>OKLAHOMA STATE</b>	*	29	4-10	0-2	6-6	3-2-5	3	1	1	0	1	14
at Nebraska	*	33	3-6	2-4	1-2	0-2-2	2	2	3	0	1	9
at Oklahoma	*	33	3-8	0-0	0-0	1-3-4	4	3	4	0	3	6
<b>KANSAS</b>	*	31	5-13	3-4	2-2	0-3-3	3	3	1	0	0	15
at Baylor	*	27	2-7	0-1	0-2	1-2-3	4	1	0	0	1	4
<b>IOWA STATE</b>	*	21	6-9	3-5	0-0	0-2-2	2	6	1	0	2	15

## 2009-10 Game-by-Game (junior)

Game	GS	Min	FGs	3FGs	FTs	O-D-R	Pf	A	To	BL	ST	Pts	
<b>ARK.-PINE BLUFF</b>	*	18	3-8	0-3	0-0	0-4-4	4	1	3	0	2	6	
<b>COPPIN STATE</b>	*	28	4-10	2-4	4-4	2-4-6	2	4	2	0	1	14	
<b>TEXAS SOUTHERN</b>	*	30	4-9	0-1	3-4	0-2-2	2	4	3	0	2	11	
vs. Gonzaga	*	24	4-7	1-2	1-2	1-1-2	4	2	1	0	1	10	
vs. Arizona	*	17	0-7	0-2	1-2	1-0-1	1	0	0	0	0	1	
at Chaminade	*	28	4-16	2-8	3-4	1-4-5	3	1	2	0	0	13	
<b>SAN FRANCISCO</b>	*	28	4-10	1-3	1-2	0-2-2	2	6	1	2	1	10	
at Oregon State	*	29	3-9	2-4	5-6	1-0-1	2	0	0	0	1	13	
<b>COLO. CHRISTIAN</b>	*	22	3-6	0-1	2-2	0-2-2	3	1	3	0	1	8	
at Colorado State	*	25	2-9	0-5	4-5	0-5-5	5	1	2	0	0	8	
<b>CSU NORTHRIDGE</b>	*	27	4-6	3-3	2-2	1-3-4	4	4	3	1	3	13	
<b>YALE</b>	*	29	6-11	1-2	2-3	2-4-6	5	1	1	0	3	15	
at Tulsa	*	20	0-5	0-1	0-0	0-1-1	5	1	2	0	0	0	
<b>MIAMI (OH)</b>	*	31	5-7	1-1	3-5	0-3-3	3	1	2	0	2	14	
at Texas	*	27	8-13	3-6	5-5	2-3-5	5	0	4	0	1	24	
<b>BAYLOR</b>	*	34	6-12	2-4	3-6	3-4-7	2	2	0	0	1	17	
<b>KANSAS STATE</b>	*	19	5-7	2-3	6-9	1-2-3	4	2	4	0	1	18	
at Oklahoma State	*	27	2-9	0-4	0-0	0-3-3	1	2	3	0	0	4	
at Texas A&M	*	20	0-6	0-2	0-0	2-3-5	2	1	3	0	2	0	
<b>NEBRASKA</b>	*	29	3-5	1-2	2-3	1-3-4	1	0	2	0	2	9	
at Iowa State	*	30	4-12	1-5	2-4	0-4-4	3	2	1	0	1	11	
<b>KANSAS</b>	*	39	7-15	1-4	3-5	4-7-11	4	1	1	1	0	18	
<b>MISSOURI</b>	*	17	0-5	0-2	2-4	3-2-5	3	3	1	1	1	2	
at Kansas State	did not play (tendinitis left knee)												
<b>OKLAHOMA</b>	*	36	6-13	1-3	0-1	0-10-10	1	6	2	0	2	13	
at Kansas	*	33	7-14	2-4	0-0	1-3-4	1	3	4	0	2	16	
at Missouri	*	24	3-10	1-4	4-4	1-4-5	2	1	3	0	0	11	
<b>IOWA STATE</b>	*	35	4-10	2-4	2-2	1-0-1	4	2	4	0	2	12	
at Nebraska	*	24	3-6	2-3	4-6	0-3-3	4	3	2	1	0	12	
<b>TEXAS TECH</b>	*	32	7-13	3-6	1-5	0-4-4	3	3	2	0	0	18	
vs. Texas Tech	*	29	4-10	0-3	2-3	0-4-4	3	3	4	0	3	10	

## Personal Bests

### Points

Season	18	Colorado State (Dec. 8, 2010)
Big 12	24	at Texas (Jan. 9, 2010)
Career	24	at Texas (Jan. 9, 2010)

### Field Goals

Season	7	MD Eastern Shore (Dec. 29, 2010)
Big 12	8	at Texas (Jan. 9, 2010)
Career	8	at Texas (Jan. 9, 2010)

### Field Goals Attempts

Season	14	Missouri (Jan. 8, 2011)
Big 12	15	Kansas (Feb. 3, 2010)
Career	16	Chaminade (Nov. 25, 2009)

### 3-Pointers Made

Season	4	Texas-Pan American (Nov. 30, 2010)
Big 12	3	five times
Career	4	Texas-Pan American (Nov. 30, 2010)

### 3-Point Attempts

Season	5	three times
Big 12	6	at Texas (Jan. 9, 2010)
Career	8	Chaminade (Nov. 25, 2009)

### Free Throws

Season	7	Colorado State (Dec. 8, 2010)
Big 12	6	Kansas State (Jan. 16, 2010)
Career	7	Colorado State (Dec. 8, 2010)

### Free Throw Attempts

Season	8	Colorado State (Dec. 8, 2010)
Big 12	9	Kansas State (Jan. 16, 2010)
Career	9	Kansas State (Jan. 16, 2010)

### Rebounds

Season	7	twice
Big 12	11	Kansas (Feb. 3, 2010)
Career	11	Kansas (Feb. 3, 2010)

### Offensive Rebounds

Season	5	Western New Mexico (Jan. 5, 2011)
Big 12	4	Kansas (Feb. 3, 2010)
Career	5	Western New Mexico (Jan. 5, 2011)

### Defensive Rebounds

Season	5	five times
Big 12	10	Oklahoma (Feb. 17, 2010)
Career	10	Oklahoma (Feb. 17, 2010)

### Assists

Season	8	Oregon State (Dec. 4, 2010)
Big 12	6	twice
Career	8	Oregon State (Dec. 4, 2010)

### Steals

Season	4	at Kansas State (Jan. 12, 2011)
Big 12	4	at Kansas State (Jan. 12, 2011)
Career	4	at Kansas State (Jan. 12, 2011)

### Blocks

Season	3	Western New Mexico (Jan. 5, 2011)
Big 12	1	twice
Career	3	Western New Mexico (Jan. 5, 2011)

### Minutes

Season	37	Missouri (Jan. 8, 2011)
Big 12	39	Kansas (Feb. 3, 2010)
Career	39	Kansas (Feb. 3, 2010)



**ALEC BURKS #10**  
**Sophomore • Guard • 6-6 • 195 • Grandview, Mo.**

PTS	REB	AST	ST	MIN	FG%	FT%	3-PT%
19.8	5.9	2.3	0.9	30.2	.468	.846	.320

- first career 30-point effort (36 vs. Mizzou); career best in FGs and three-pointers
- 21 career, 20+ point scoring games (13 of 23 games this season)
- Led team in scoring 27 times (15 times this year)
- 51 career double-digit scoring games (22 this season)
- 18 games this season 5+ rebounds; last 10 games 6+ rebounds; two double-doubles in the last six games (Oklahoma State, Iowa State).
- 29th on the school's all-time scoring list (963 pts.)

- 42 career games with at least five or more field goals in a game
- 2011 Wooden Award Preseason Top 50 Watch list & Top 30 Wooden List announced Jan. 6
- 2011 Naismith Trophy Preseason Top 50 Watch List
- 2011 Bob Cousy Award Watch List
- Preseason Playboy magazine All-America First Team
- Did not start against Alcorn State, still recorded his fourth consecutive 20-point effort with 22 points, six rebounds, and 8-of-13 from the field
- Scored a then career-high 29 points (11 made FGs, a career-high) at San Francisco

**2009-10 (Freshman Year)**

PTS	REB	AST	ST	MIN	FG%	FT%	3-PT%
17.1	5.0	1.8	1.2	30.2	.538	.772	.352

- CU's first-ever Big 12 Conference Freshman of the Year
- Set CU freshman record points scored (512); first in Big 12 freshman scoring; 2nd in rebounding (5.0); 2nd in FG% (.538)
- Scored a school freshman record 512 points and became first CU freshman to surpass 500 points.
- Big 12 Conference Freshman of the Year, Big 12 All-Rookie Team, All-Big 12 Honorable Mention, 2009-10 CollegeInsider.com All-America Freshman Team, 2009-10 Basketball Times' All-Freshman first team, CU Sports Performers of the Year: Male Freshman of the Year, Sporting News Magazine All-Freshman second team, 2009-2010 Big 12 specialty teams (Kansas City Star) All-Freshman team.
- led all Big 12 freshmen in scoring, was second in rebounding, and fourth in steals. Burks shot a team-high 52.4 FG percentage against Big 12 opponents and netted eight, 20-plus scoring games.
- Fourth nationally of all freshmen in points per game (17.1) and field goal percentage (53.8).
- Only the second CU freshman to lead team in rebounding (5.0 rpg.) since Matt Bullard (6.4, 1985-86)
- 2nd on the team in scoring with 512 points; 150 boards is sixth highest total by a CU freshman;
- tied for 2nd on the team (with Relphorde) w/ 35 steals
- second in Big 12-only FG% (.524)
- Led all Big 12 freshmen in scoring; second in rebounding; fourth in steals
- double-figures in 29 games (missed KU game, Feb. 3)
- seventh in conference scoring (17.1); eight in Big 12-only games (17.3 ppg.)
- led Big 12 (all games) in FG% with a .538; second in Big 12-only (.524)
- Season-high 27 points against Missouri (Feb. 6), season-high 10 rebounds twice: against Miami (OH) (Jan. 5), against Texas Tech (Mar. 10)
- two double-doubles; 30 starts; 10 or more points in 29 games
- first in FG% (.538); fourth in assists (53); tied for second with 35 steals.
- Scored 20+ points eight times (CU's record in those games was 3-5)
- Against Big 12 opponents, Burks shot a team-high .524 FG percentage
- Led the team in scoring in 12 games
- Led the team in rebounds in 14 games
- 14 games 18+ points, including eight 20+ point efforts
- 23 games with at least five or more FGs
- led in scoring 12 times (three shared); rebounding 14 times (4 shared)
- 20 games this season shooting over 50 percent from the field
- 10 games over 60+ percent

**Personal Bests**

**Points**

Season	36	Missouri (Jan. 8, 2011)
Big 12	36	Missouri (Jan. 8, 2011)
Career	36	Missouri (Jan. 8, 2011)

**Field Goals**

Season	12	Missouri (Jan. 8, 2011)
Big 12	12	Missouri (Jan. 8, 2011)
Career	12	Missouri (Jan. 8, 2011)

**Field Goals Attempts**

Season	20	at San Francisco (Nov. 20, 2010)
Big 12	19	three times
Career	20	at San Francisco (Nov. 20, 2010)

**3-Pointers Made**

Season	3	Missouri (Jan. 8, 2011)
Big 12	3	Missouri (Jan. 8, 2011)
Career	3	Missouri (Jan. 8, 2011)

**3-Point Attempts**

Season	6	twice
Big 12	6	twice
Career	6	three times

**Free Throws**

Season	11	twice
Big 12	11	Oklahoma State (Jan. 15, 2011)
Career	11	three times

**Free Throw Attempts**

Season	15	at Georgia (Nov. 16, 2010)
Big 12	13	Nebraska (Jan. 27, 2010)
Career	15	at Georgia (Nov. 16, 2010)

**Rebounds**

Season	11	Oklahoma State (Jan. 15, 2011)
Big 12	11	Oklahoma State (Jan. 15, 2011)
Career	11	Oklahoma State (Jan. 15, 2011)

**Offensive Rebounds**

Season	6	Missouri (Jan. 8, 2011)
Big 12	6	Missouri (Jan. 8, 2011)
Career	6	at Oregon State (Dec. 4, 2009)

**Defensive Rebounds**

Season	7	Oklahoma State (Jan. 15, 2011)
Big 12	7	Oklahoma State (Jan. 15, 2011)
Career	8	Miami (Ohio) (Jan. 5, 2010)

**Assists**

Season	5	twice
Big 12	4	three times
Career	5	TX Pan American (Nov. 30, 2010)

**Steals**

Season	3	at Baylor (Jan. 29, 2011)
Big 12	3	twice
Career	6	Yale (Dec. 29, 2009)

**Blocks**

Season	1	four times
Big 12	1	eight times
Career	3	at Tulsa (Jan. 2, 2010)

**Minutes**

Season	36	twice
Big 12	39	at Nebraska (Mar. 2, 2010)
Career	39	at Nebraska (Mar. 2, 2010)

2010-11 Game-by-Game (sophomore)

Game	GS	Min	FGs	3FGs	FTs	O-D-R	Pf	A	To	BL	ST	Pts
<b>IDAHO STATE</b>	*	31	5-13	0-1	10-10	0-0-0	3	2	2	0	0	20
at Georgia	*	35	5-14	0-2	11-15	1-4-5	4	3	3	0	1	21
at San Francisco	*	36	11-20	2-6	5-10	2-3-5	1	2	1	0	2	29
<b>ALCORN STATE</b>	-	19	8-13	2-3	4-5	2-4-6	0	2	0	1	1	22
Harvard	*	30	5-12	0-1	10-10	1-4-5	4	1	3	0	0	20
<b>TX-PAN AMERICAN</b>	*	28	4-10	0-1	4-5	3-4-7	2	5	3	0	1	12
<b>OREGON STATE</b>	*	27	7-12	1-4	0-0	0-2-2	3	2	3	0	2	15
<b>COLORADO STATE</b>	*	36	8-16	0-0	9-10	2-3-5	4	1	2	0	2	25
<b>THE CITADEL</b>	*	28	7-8	2-3	3-4	0-3-3	1	1	2	0	1	19
<b>LONGWOOD</b>	*	27	6-13	1-2	2-2	3-4-7	2	5	1	1	1	15
vs. New Mexico	*	35	7-14	0-2	11-13	0-1-1	1	1	2	0	1	25
vs. Indiana	*	18	2-3	0-0	5-7	1-2-3	5	2	3	0	0	9
<b>MD EAST. SHORE</b>	*	27	5-10	0-0	5-5	2-3-5	1	2	1	0	0	15
at Cal St. Bakersfield	*	30	7-14	0-2	5-6	4-4-8	4	4	2	0	1	19
<b>WEST. N. MEXICO</b>	*	24	8-19	0-1	4-4	4-4-8	1	2	2	1	1	20
<b>MISSOURI</b>	*	29	6-10	0-1	0-0	6-2-8	2	2	2	0	1	36
at Kansas State	*	31	4-15	0-0	4-7	1-6-7	4	2	6	0	0	12
<b>OKLAHOMA STATE</b>	*	35	4-13	1-2	11-12	4-7-11	3	2	3	1	0	20
at Nebraska	*	32	7-17	2-6	6-6	4-4-8	3	4	7	0	0	22
at Oklahoma	*	33	6-15	0-4	3-4	3-6-9	3	1	5	0	1	15
<b>KANSAS</b>	*	33	7-14	1-2	10-11	1-5-6	1	2	2	1	1	25
at Baylor	*	34	6-19	0-4	8-8	2-6-8	3	1	4	0	3	20
<b>IOWA STATE</b>												

2009-10 Totals

Points ..... 27, Missouri (2/6)  
 FG Made..... 9, twice  
 FG Attempts ..... 19, Missouri (2/6)  
 3-Pt. Made ..... 2, four times  
 FT Made ..... 11, Yale (12/29)  
 FT Attempts..... 13, three times  
 Rebounds ..... 10, twice  
 Assists ..... 4, three times  
 Steals..... 6, Yale (12/29)  
 Blocks..... 3, at Tulsa (1/2)  
 Minutes ..... 39, at Nebraska (3/2)

2009-10 Game-by-Game (freshman)

Game	GS	Min	FGs	3FGs	FTs	O-D-R	Pf	A	To	BL	ST	Pts
<b>ARK.-PINE BLUFF</b>	*	29	2-5	0-2	9-13	0-2-2	1	3	0	0	1	13
<b>COPPIN STATE</b>	*	26	6-9	1-2	5-5	0-2-2	3	3	1	2	0	18
<b>TEXAS SOUTHERN</b>	*	31	6-9	1-2	10-13	2-2-4	2	2	0	0	0	23
vs. Gonzaga	*	23	5-6	1-1	0-0	1-5-6	3	0	5	0	0	11
vs. Arizona	*	38	5-12	0-4	9-10	2-2-4	4	1	3	0	2	19
at Chaminade	*	24	4-8	0-0	5-7	1-3-4	1	0	1	0	2	13
<b>SAN FRANCISCO</b>	*	21	5-10	1-3	1-1	1-2-3	3	1	1	0	1	12
at Oregon State	*	36	7-13	0-2	5-7	6-3-9	1	1	3	0	2	19
<b>COLO. CHRISTIAN</b>	*	28	5-8	0-0	1-4	1-5-6	0	4	1	0	0	11
at Colorado State	*	31	9-14	1-1	4-4	1-2-3	3	3	2	0	1	22
<b>CSU NORTHRIDGE</b>	*	28	4-10	0-4	6-6	2-4-6	2	3	4	1	2	14
<b>YALE</b>	*	29	4-10	0-2	11-13	2-1-3	1	3	4	0	6	19
at Tulsa	*	29	7-11	2-3	1-1	4-4-8	4	1	3	3	0	17
<b>MIAMI (OH)</b>	*	36	6-11	1-4	4-6	2-8-10	2	3	0	0	1	17
at Texas	*	33	8-16	0-1	5-6	1-5-6	3	0	2	1	0	21
<b>BAYLOR</b>	*	32	5-11	1-2	5-7	3-3-6	2	2	1	0	1	16
<b>KANSAS STATE</b>	*	35	4-11	0-0	6-7	2-4-6	4	3	3	1	0	14
at Oklahoma State	*	35	8-13	0-1	8-10	2-3-5	1	0	1	1	3	24
at Texas A&M	*	32	8-16	0-0	3-3	2-1-3	3	0	0	0	2	19
<b>NEBRASKA</b>	*	34	5-10	2-6	9-13	1-2-3	2	4	1	0	1	21
at Iowa State	*	2	0-0	0-0	0-0	0-0-0	0	0	0	0	0	0
<b>KANSAS</b>												
<b>MISSOURI</b>	*	32	9-19	2-2	7-8	4-2-6	3	1	4	0	1	27
at Kansas State	*	34	7-16	0-1	3-4	5-1-6	4	1	2	0	2	17
<b>OKLAHOMA</b>	*	32	5-6	1-1	6-7	1-2-3	3	2	3	1	1	17
at Kansas	*	31	7-16	0-1	3-4	2-5-7	3	1	2	1	0	17
at Missouri	*	30	5-9	0-0	3-3	1-4-5	4	2	3	1	2	13
<b>IOWA STATE</b>	*	33	3-6	1-3	4-4	1-1-2	2	4	1	0	0	11
at Nebraska	*	39	7-9	1-1	4-6	1-2-3	3	1	1	0	0	19
<b>TEXAS TECH</b>	*	29	8-12	1-1	7-11	3-6-9	4	3	2	0	2	24
vs. Texas Tech	*	37	8-14	2-4	6-10	4-6-10	4	1	4	0	2	24



# CORY HIGGINS #11

Senior • Guard • 6-5 • 180 • Danville, Calif.

PTS	REB	AST	ST	MIN	FG%	FT%	3-PT%
16.2	3.6	2.5	1.2	31.3	.444	.897	.353

- 117 career games played; 116 starts (starts tied 1st all-time at CU)
- Last five games: second in team scoring 14.8 ppg.; FT line 14-of-15 at the FT line (93.3)
- Fifth on the CU scoring list (1,764 pts., 15.1 ppg.)

- Led team with 23 points in home win over Oklahoma State; Big 12 best three, three-pointers against the Cowboys
- Double-double in home win over Mizzou (third career): 18 pts., 10 rebs.

- Wooden Award Preseason Top 50 list • All-Big 12 preseason 1st team selection

## Personal Bests

Points	Season	28	at San Francisco (Nov. 20, 2010)
	Big 12	34	Texas (Feb. 14, 2009)
	Career	34	Texas (Feb. 14, 2009)

## Field Goals

Season	8	twice
Big 12	12	twice
Career	12	twice

## Field Goals Attempts

Season	24	at San Francisco (Nov. 20, 2010)
Big 12	20	Texas (Feb. 14, 2009)
Career	24	at San Francisco (Nov. 20, 2010)

## 3-Pointers Made

Season	4	The Citadel (Dec. 17, 2010)
Big 12	3	twice
Career	5	Coppin State (Nov. 16, 2009)

## 3-Point Attempts

Season	6	TX Pan American (Nov. 30, 2010)
Big 12	5	four times
Career	6	Coppin State (Nov. 16, 2009)

## Free Throws

Season	11	Colorado State (Dec. 8, 2010)
Big 12	12	Kansas (Jan. 17, 2009)
Career	16	Ark.-Pine Bluff (Nov. 13, 2009)

## Free Throw Attempts

Season	14	Colorado State (Dec. 8, 2010)
Big 12	12	Kansas (Jan. 17, 2009)
Career	16	Ark.-Pine Bluff (Nov. 13, 2009)

## Rebounds

Season	10	Missouri (Jan. 8, 2011)
Big 12	9	Texas (Feb. 14, 2009)
Career	10	three times

## Offensive Rebounds

Season	4	at San Francisco (Nov. 20, 2010)
Big 12	3	three times
Career	4	at San Francisco (Nov. 20, 2010)

## Defensive Rebounds

Season	9	Missouri (Jan. 8, 2011)
Big 12	9	twice
Career	10	twice

## Assists

Season	7	TX Pan American (Nov. 30, 2010)
Big 12	6	at Texas Tech (Jan. 20, 2009)
Career	8	Cal St. Northridge (Dec. 22, 2009)

## Steals

Season	4	three times
Big 12	5	three times
Career	5	three times

## Blocks

Season	2	twice
Big 12	2	twice
Career	2	seven times

## Minutes

Season	38	Colorado State (Dec. 8, 2010)
Big 12	46	vs. Baylor (Mar. 13, 2008)
Career	46	vs. Baylor (Mar. 13, 2008)

- Four 20-point efforts this season (29 career) • 10 or points in 20 of 23 games
- Has led the team in scoring four times this season (others: 22 vs. Indiana; 21 at Harvard; 18 vs. Longwood)
- Led team in rebounding at USF and Missouri (28th career)
- Scored seven of his game-high 22 points in the last 2:09 leading CU to a 78-69 win over Indiana at iBN Las Vegas Classic.

- scored seven points in the final two minutes converting a driving layup into a dunk, then added a three-point play with 1:01 remaining in the game increasing CU's lead to eight points. He then added an assist pushing CU's advantage to 10 points. The 22 points was Higgins' third 20-point effort of the season (28th career) and the third time he has led the Buffaloes in scoring in 2010-11 (40th career). Higgins also collected a season-best four steals and was 9-for-9 at the free throw line against the Hoosiers.

### 2009-10 (Junior Year)

PTS	REB	AST	ST	MIN	FG%	FT%	3-PT%
18.9	3.9	2.4	1.9	33.4	.505	.833	.356

- All-Big 12 third team
- Led Big 12 (only) in steals (2.1)
- Scored 587 points, most by any CU player since 1991-92
- was third in Big 12-only FG percentage (.522)
- 45th nationally in points per game
- Shot a career season-best from the field and FT line
- led CU in scoring in five of the last 10 games (20.2 ppg.) and 51.5 percent from the field
- scored in double digits in all but one game (Chaminade, 6 pts.).
- 13th nationally of all juniors last season in steals per game.
- 20th of all juniors in points per game; 24th of all juniors in FG%; t-28th of all juniors in FT%.

### 2008-09 (Sophomore Year)

PTS	REB	AST	ST	MIN	FG%	FT%	3-PT%
17.4	5.4	2.6	1.9	37.0	.476	.830	.360

- All-Big 12 third team
- One of 13 players nationally to rank first or second on their team in five major statistical categories (points, rebounds, assists, steals, blocks)
- Scored 538 points
- under five minutes to play was 81.2 percent at FT line
- Rainbow Classic All-Tournament team
- Led Big 12 (only) in steals (2.1)

### 2007-08 (Freshman Year)

PTS	REB	AST	ST	MIN	FG%	FT%	3-PT%
8.3	3.9	2.3	1.1	33.6	.459	.680	.333

- started all 32 games
- second in assists and steals; third in rebounding
- 266 points scored ranked 10th all-time of freshman scorers

### 2009-10 Totals

Points	.....33, Iowa State (2/27)
FG Made	..... 12, twice
FG Attempts	..... 22, vs. Arizona (11/24)
3-Pt. Made	..... 5, Coppin State (11/16)
FT Made	..... 16, Arkansas-Pine Bluff (11/13)
FT Attempts	16, Arkansas-Pine Bluff (11/13)
Rebounds	.....7, twice
Assists	.....8, Cal State Northridge (12/22)
Steals	.....5, Missouri (2/6)
Blocks	.....2, Kansas State (1/16)
Minutes	.....41, Arizona (11/24)

2010-11 Game-by-Game (senior)

Game	GS	Min	FGs	3FGs	FTs	O-D-R	Pf	A	To	BL	ST	Pts
<b>IDAHO STATE</b>	* 33	4-15	1-5	7-10	1-2-3	2	4	0	0	4	16	
at Georgia	* 28	4-11	0-2	7-8	3-1-4	5	0	3	0	4	15	
at San Francisco	* 37	8-24	2-5	10-11	4-4-8	0	1	3	2	0	28	
<b>ALCON STATE</b>	- 23	7-11	0-0	2-2	0-6-6	2	1	0	0	2	16	
at Harvard	* 36	6-14	1-2	8-8	2-1-3	3	1	5	0	1	21	
<b>TX-PAN AMERICAN</b>	* 29	6-10	3-6	0-0	0-1-1	0	7	0	1	1	15	
<b>OREGON STATE</b>	* 29	2-6	1-4	4-4	0-4-2	2	6	2	1	0	9	
<b>COLORADO STATE</b>	* 38	2-10	0-2	11-14	0-4-4	3	3	1	0	1	15	
<b>THE CITADEL</b>	* 31	7-13	4-6	0-0	0-1-1	1	5	0	0	0	18	
<b>LONGWOOD</b>	* 18	7-12	2-2	2-2	1-1-2	1	2	1	0	2	18	
vs. New Mexico	* 33	4-13	0-4	2-2	1-2-3	4	0	2	1	0	10	
vs. Indiana	* 37	6-14	1-3	9-9	1-3-4	2	1	1	0	4	22	
<b>MD EASTERN SHORE</b>	* 28	5-8	0-2	5-5	0-1-1	1	2	0	0	0	15	
at Cal St. Bakersfield	* 28	7-14	0-3	2-2	0-1-1	0	3	1	1	1	16	
<b>WESTERN N.MEXICO</b>	* 22	6-12	0-3	3-4	2-2-4	3	4	3	0	0	15	
<b>MISSOURI</b>	* 31	6-12	0-1	6-6	1-9-10	3	4	2	2	1	18	
at Kansas State	* 27	3-4	0-0	3-5	1-2-3	4	4	2	0	0	9	
<b>OKLAHOMA STATE</b>	* 33	5-9	3-4	10-10	2-0-2	1	1	6	0	1	23	
at Nebraska	* 37	3-8	2-5	0-0	0-3-3	1	1	3	1	1	8	
at Oklahoma	* 37	4-14	0-1	7-8	2-2-4	4	4	3	0	1	15	
<b>KANSAS</b>	* 35	8-15	1-1	2-2	0-2-2	1	1	1	1	3	19	
at Baylor	* 34	6-15	2-5	2-2	1-4-5	3	2	2	1	0	16	
<b>IOWA STATE</b>	* 31	6-11	1-2	3-3	1-4-5	1	1	3	0	0	16	

2009-10 Game-by-Game (junior)

Game	GS	Min	FGs	3FGs	FTs	O-D-R	Pf	A	To	BL	ST	Pts
<b>ARK.-PINE BLUFF</b>	* 33	5-8	0-1	16-16	1-1-2	2	2	1	0	1	26	
<b>COPPIN STATE</b>	* 30	7-10	5-6	2-2	0-2-2	1	3	1	0	3	21	
<b>TEXAS SOUTHERN</b>	* 33	9-12	1-2	4-6	1-5-6	3	3	2	0	1	23	
vs. Gonzaga	* 35	7-16	1-4	4-5	0-6-6	4	2	4	1	3	19	
vs. Arizona	* 41	10-22	1-3	7-7	1-3-4	3	2	2	0	0	28	
at Chaminade	* 29	2-4	2-3	0-0	0-4-4	3	4	3	1	0	6	
<b>SAN FRANCISCO</b>	* 30	9-12	2-2	2-2	0-3-3	2	1	1	0	3	22	
at Oregon State	* 39	5-12	1-3	4-4	1-2-3	1	3	2	1	1	15	
<b>COLO. CHRISTIAN</b>	* 25	7-11	1-1	10-13	0-1-1	2	1	1	0	1	25	
at Colorado State	* 33	1-10	0-4	10-11	0-3-3	4	3	4	0	2	12	
<b>CSU NORTHDRIDGE</b>	* 28	5-11	1-5	3-3	0-3-3	2	8	0	0	2	14	
<b>YALE</b>	* 35	8-15	2-5	5-9	1-3-4	3	3	3	1	3	23	
at Tulsa	* 34	3-12	0-3	7-7	2-3-5	3	2	2	0	1	13	
<b>MIAMI (OH)</b>	* 28	4-11	1-3	2-3	0-2-2	3	2	4	1	2	11	
at Texas	* 33	6-10	0-1	3-4	0-2-2	1	2	2	0	1	15	
<b>BAYLOR</b>	* 31	6-11	0-2	6-8	1-3-4	4	3	2	0	2	18	
<b>KANSAS STATE</b>	* 38	12-18	0-5	6-10	1-5-6	3	1	5	2	1	30	
at Oklahoma State	* 35	3-10	1-3	6-7	2-2-4	3	2	1	0	3	13	
at Texas A&M	* 35	6-11	0-1	7-8	0-3-3	2	0	2	0	4	19	
<b>NEBRASKA</b>	* 32	4-9	0-2	3-3	0-6-6	3	1	3	1	3	11	
at Iowa State	* 34	7-17	1-2	6-8	0-1-1	3	3	1	0	2	21	
<b>KANSAS</b>	* 38	4-15	0-3	6-6	3-4-7	3	3	3	0	0	14	
<b>MISSOURI</b>	* 31	5-11	0-2	5-7	3-4-7	5	3	2	0	5	15	
at Kansas State	* 38	6-15	3-4	6-6	1-3-4	0	1	6	0	4	21	
<b>OKLAHOMA</b>	* 33	7-17	1-4	3-3	0-4-4	3	3	0	0	1	18	
at Kansas	* 24	3-7	1-2	6-7	0-2-2	2	0	3	1	1	13	
at Missouri	* 34	9-14	2-5	1-2	2-1-3	0	2	4	0	0	21	
<b>IOWA STATE</b>	* 39	12-15	3-4	6-6	0-6-6	0	4	0	1	1	33	
at Nebraska	* 36	6-11	0-1	7-9	0-6-6	4	4	4	1	4	19	
<b>TEXAS TECH</b>	* 33	9-10	1-1	11-15	0-3-3	4	1	2	0	2	30	
vs. Texas Tech	* 39	6-15	1-3	5-6	0-4-4	1	1	2	0	3	18	

2008-09 Game-by-Game (sophomore)

Game	GS	Min	FGs	3FGs	FTs	O-D-R	Pf	A	To	BL	ST	Pts
<b>ARK.-PINE BLUFF</b>	* 36	4-10	1-4	3-6	0-6-6	1	6	3	0	1	12	
<b>MONTANA STATE</b>	* 44	5-8	0-3	11-14	2-5-7	2	5	4	0	4	21	
<b>HARVARD</b>	* 36	3-7	0-3	8-11	1-8-9	2	3	2	0	1	14	
<b>LAFAYETTE</b>	* 31	7-11	2-3	8-10	0-2-2	3	1	2	0	3	24	
at Stanford	* 36	4-12	0-2	1-4	1-3-4	4	1	5	0	0	9	
<b>TCU</b>	* 38	4-10	1-3	7-8	1-7-8	2	1	2	0	0	16	
<b>COLORADO STATE</b>	* 38	11-16	3-5	8-9	1-5-6	0	3	1	1	3	33	
<b>PRAIRIE VIEW A&amp;M</b>	* 30	6-12	3-5	2-2	0-8-8	3	2	3	2	0	17	
<b>La.-MONROE</b>	* 40	4-8	0-2	7-7	2-5-7	3	3	3	2	4	15	
vs. Coppin State	* 36	4-5	1-2	12-12	0-10-10	3	4	3	1	1	21	
vs. Buffalo	* 15	5-11	1-2	4-4	0-3-3	2	2	1	1	2	15	
vs. Vermont	* 34	6-10	2-2	4-4	0-5-5	5	2	4	0	0	18	
at SMU	* 39	3-7	1-3	4-4	0-6-6	5	6	3	0	4	11	
<b>WESTERN STATE</b>	* 38	9-14	1-3	5-5	0-10-10	0	1	1	0	0	24	
at Missouri	* 29	3-9	0-0	6-7	2-2-4	3	2	4	0	5	12	
<b>KANSAS</b>	* 40	3-8	2-4	12-12	0-3-3	1	1	2	1	2	20	
at Texas Tech	* 38	7-13	0-2	7-8	2-5-7	2	6	3	0	3	21	
<b>KANSAS STATE</b>	* 45	3-6	0-1	6-7	0-5-5	2	3	5	0	4	12	
<b>IOWA STATE</b>	* 38	6-14	2-4	5-5	0-3-3	0	2	3	0	3	19	
at Kansas	* 38	6-16	0-3	3-5	1-4-5	4	5	1	0	4	15	
<b>NEBRASKA</b>	* 39	6-12	1-3	2-2	1-5-6	3	4	4	1	2	15	
at Oklahoma	* 36	9-18	2-4	0-0	1-2-3	3	0	2	0	2	20	
at Iowa State	* 34	2-5	0-1	7-8	1-2-3	4	1	4	0	0	11	

<b>TEXAS</b>	* 43	11-20	3-5	9-11	0-9-9	2	1	4	0	0	34	
at Nebraska	* 35	3-9	1-5	5-5	0-6-6	1	1	3	0	0	12	
<b>MISSOURI</b>	* 39	5-12	0-0	4-8	0-4-4	2	3	3	1	3	14	
<b>OKLAHOMA STATE</b>	* 33	3-8	0-0	3-5	1-2-3	1	1	1	0	0	9	
at Baylor	* 38	5-11	3-5	7-9	0-5-5	4	1	3	1	2	20	
<b>TEXAS A&amp;M</b>	* 27	10-18	2-4	5-8	0-6-6	3	4	1	0	3	27	
at Kansas State	* 39	7-16	0-1	8-8	1-2-3	4	3	6	0	0	22	
vs. Texas	* 32	1-11	0-5	3-4	0-1-1	2	2	1	0	3	5	

2007-08 Game-by-Game (freshman)

Game	GS	Min	FGs	3FGs	FTs	O-D-R	Pf	A	To	BL	ST	Pts
<b>NEW MEXICO</b>	* 37	3-7	1-3	3-4	0-5-5	3	2	1	1	3	10	
vs. Florida A&M	* 31	3-5	2-4	2-2	0-2-2	3	1	2	0	0	10	
vs. Savannah State	* 19	1-3	0-2	1-2	0-1-1	3	0	4	0	1	3	
at Wisconsin	* 33	1-4	0-1	0-0	0-3-3	0	1	1	1	3	2	
<b>COLO. CHRISTIAN</b>	* 25	3-7	0-2	0-0	0-4-4	2	1	2	0	1	6	
at Denver	* 29	1-3	0-0	4-4	1-3-4	0	2	3	0	1	6	
at Air Force	* 32	3-7	0-2	1-3	1-2-3	3	5	2	0	0	7	
<b>STANFORD</b>	* 34	4-7	2-4	0-0	0-6-6	2	0	3	1	0	10	
at Wyoming	* 20	3-8	1-3	0-0	0-5-5	4	2	2	0	1	7	
<b>NEW ORLEANS</b>	* 31	4-7	2-2	0-0	1-4-5	0	2	1	1	1	10	
at Colorado State	* 34	5-7	1-2	2-4	0-3-3	2	7	4	1	2	13	
<b>GRAMBLING STATE</b>	* 28	7-11	1-1	0-0	1-3-4	1	6	2	2	3	15	
<b>SMU</b>	* 36	2-5	0-3	0-1	0-5-5	1	1	0	1	1	4	
<b>TULSA</b>	* 36	1-6	0-3	0-1	0-1-1	2	3	0	0	0	2	
at Texas A&M	* 37	6-10	2-4	1-2	1-4-5	3	3	0	0	1	15	
<b>NEBRASKA</b>	* 35	5-10</										



# JAVON CONEY

# #14

Senior • Guard • 6-3 • 210 • Chicago, Ill.

## 2010-11

**PTS**   **REB**   **AST**   **ST**   **MIN**   **FG%**   **FT%**   **3-PT%**  
**0.7**   **0.5**   **0.1**   **0.1**   **4.5**   **.400**   **.667**   **.000**

- 15 games played; season-best 11 minutes vs. Western NM
- Four points against Longwood; Two vs. MD Eastern Shore
- Block shot and season-best two rebounds vs. The Citadel
- Played 23 games a year ago, one start (Oklahoma State)
- Non-scholarship student-athlete (played all four years)

## Personal Bests

### Points

Season   4   Longwood (Dec. 19, 2010)  
 Big 12   15   at Nebraska (March 9, 2008)  
 Career   15   at Nebraska (March 9, 2008)

### Field Goals

Season   2   Longwood (Dec. 19, 2010)  
 Big 12   4   at Nebraska (March 9, 2008)  
 Career   4   at Nebraska (March 9, 2008)

### Field Goal Attempts

Season   4   Longwood (Dec. 19, 2010)  
 Big 12   5   twice  
 Career   5   twice

### 3-Pointers Made

Season   -  
 Big 12   3   at Nebraska (March 9, 2008)  
 Career   3   at Nebraska (March 9, 2008)

### 3-Point Field Goal Attempts

Season   1   twice  
 Big 12   4   Missouri (Feb. 21, 2009)  
 Career   4   Missouri (Feb. 21, 2009)

### Free Throws

Season   -  
 Big 12   4   at Nebraska (March 9, 2008)  
 Career   4   at Nebraska (March 9, 2008)

### Free Throw Attempts

Season   1   Alcorn State (Nov. 23, 2010)  
 Big 12   4   at Nebraska (March 9, 2008)  
 Career   4   at Nebraska (March 9, 2008)

### Rebounds

Season   3   W. New Mexico (Jan. 5, 2011)  
 Big 12   6   Oklahoma State (Feb. 25, 2009)  
 Career   6   Oklahoma State (Feb. 25, 2009)

### Offensive Rebounds

Season   1   W. New Mexico (Jan. 5, 2011)  
 Big 12   3   at Nebraska (March 9, 2008)  
 Career   3   at Nebraska (March 9, 2008)

### Defensive Rebounds

Season   2   three times  
 Big 12   5   at Nebraska (March 9, 2008)  
 Career   5   at Nebraska (March 9, 2008)

### Assists

Season   1   twice  
 Big 12   3   Kansas State (Jan. 24, 2009)  
 Career   3   Kansas State (Jan. 24, 2009)

### Steals

Season   1   Indiana (Nov. 23, 2010)  
 Big 12   2   at Nebraska (March 9, 2008)  
 Career   2   at Nebraska (March 9, 2008)

### Blocks

Season   1   The Citadel (Dec. 17, 2010)  
 Big 12   1   Oklahoma State (Feb. 25, 2009)  
 Career   1   Oklahoma State (Feb. 25, 2009)

### Minutes

Season   11   W. New Mexico (Jan. 5, 2011)  
 Big 12   27   twice  
 Career   27   twice

## 2009-10 Game-by-Game (senior)

Game	GS	Min	FGs	3FGs	FTs	O-D-R	Pf	A	To	BL	ST	Pts
<b>IDAHO STATE</b>	-	1	0-0	0-0	0-0	0-0-0	0	0	0	0	0	0
at Georgia			did not play									
at San Francisco	-	3	0-0	0-0	0-0	0-0-0	0	0	0	0	0	0
<b>ALCORN STATE</b>	-	9	0-0	0-0	0-1	0-0-0	0	0	1	0	0	0
at Harvard			did not play									
<b>TX-PAN AMERICAN</b>	-	9	1-1	0-0	0-0	0-2-2	2	0	1	0	0	2
<b>OREGON STATE</b>	-	3	0-0	0-0	0-0	0-0-0	0	0	0	0	0	0
<b>COLORADO STATE</b>			did not play									
<b>THE CITADEL</b>	-	7	1-1	0-0	0-0	0-2-2	0	0	0	1	0	2
<b>LONGWOOD</b>	-	8	2-4	0-1	0-0	0-0-0	0	0	0	0	0	4
vs. New Mexico			did not play									
vs. Indiana	-	3	0-0	0-0	0-0	0-0-0	0	0	0	0	1	0
<b>MD EAST. SHORE</b>	-	6	0-1	0-0	2-2	0-1-1	1	0	0	0	0	2
at Cal St. Bakersfield	-	1	0-0	0-0	0-0	0-0-0	0	0	0	0	0	0
<b>W. NEW MEXICO</b>	-	11	0-2	0-1	0-0	1-2-3	0	1	0	0	0	0
<b>MISSOURI</b>	-	1	0-0	0-0	0-0	0-0-0	0	0	0	0	0	0
at Kansas State			did not play									
<b>OKLAHOMA STATE</b>	-	1	0-0	0-0	0-0	0-0-0	0	0	0	0	0	0
<b>IOWA STATE</b>	-	4	0-1	0-0	0-0	0-0-0	0	1	0	0	0	0

## 2009-10 Game-by-Game (junior)

Game	GS	Min	FGs	3FGs	FTs	O-D-R	Pf	A	To	BL	ST	Pts
<b>SAN FRANCISCO</b>	-	3	0-0	0-0	0-0	0-0-0	0	0	0	0	0	0
<b>CSU NORTHRIDGE</b>	-	3	0-0	0-0	0-0	1-1-2	2	0	0	0	0	0
at Tulsa	-	1	0-0	0-0	0-0	0-0-0	0	0	0	0	0	0
at Missouri	-	3	0-1	0-0	0-0	2-0-2	0	0	0	0	0	0
<b>TEXAS TECH</b>	-	0+	0-0	0-0	0-0	0-0-0	0	0	0	0	0	0

## 2008-09 Game-by-Game (sophomore)

Game	GS	Min	FGs	3FGs	FTs	O-D-R	Pf	A	To	BL	ST	Pts
<b>ARK.-PINE BLUFF</b>	-	8	0-0	0-0	0-0	0-0-0	0	0	0	0	0	0
<b>LAFAYETTE</b>	-	11	0-2	0-1	0-0	0-0-0	1	1	1	0	0	0
at Stanford	-	2	0-0	0-0	0-0	0-1-1	0	0	1	0	0	0
<b>TCU</b>	-	21	1-4	0-1	0-0	1-0-1	3	0	1	0	0	2
<b>PRAIRIE VIEW A&amp;M</b>	-	6	0-1	0-1	0-0	1-3-4	1	1	0	0	0	0
vs. Coppin State	-	1	1-1	0-0	0-0	0-0-0	0	0	0	0	0	2
vs. Vermont	-	9	0-3	0-3	0-0	0-0-0	0	2	0	0	1	0
<b>WESTERN STATE</b>	-	5	0-1	0-0	0-0	2-0-2	0	0	1	0	0	0
at Missouri	-	9	1-1	0-0	0-2	0-2-2	3	1	0	0	0	2
<b>KANSAS STATE</b>	-	27	1-3	1-2	1-2	1-3-4	2	3	0	0	0	4
<b>IOWA STATE</b>	-	9	0-1	0-1	0-0	0-1-1	2	0	0	0	0	0
at Kansas	-	2	0-1	0-1	0-0	0-0-0	0	0	0	0	0	0
<b>NEBRASKA</b>	-	2	0-1	0-1	0-0	0-0-0	2	0	0	0	0	0
at Oklahoma	-	12	0-1	0-0	0-0	0-2-2	1	1	0	0	0	0
at Iowa State	-	3	0-0	0-0	0-0	0-0-0	1	0	1	0	0	0
at Nebraska	-	18	1-4	1-3	0-0	0-5-5	2	0	1	0	0	3
<b>MISSOURI</b>	-	23	2-5	1-4	0-1	1-2-3	3	1	2	0	1	5
<b>OKLAHOMA STATE</b>	-	27	0-1	0-0	0-0	1-5-6	2	0	0	1	0	0
<b>TEXAS A&amp;M</b>	-	1	0-0	0-0	0-0	0-0-0	0	0	0	0	1	0

## 2007-08 Game-by-Game (freshman)

Game	GS	Min	FGs	3FGs	FTs	O-D-R	Pf	A	To	BL	ST	Pts
vs. Florida A&M	-	1	0-0	0-0	0-0	0-0-0	0	0	0	0	0	0
at Wisconsin	-	3	0-0	0-0	0-0	0-0-0	0	0	0	0	0	0
<b>GRAMBLING STATE</b>	-	9	1-2	0-1	0-0	0-1-1	0	0	0	0	0	2
<b>KANSAS</b>	-	2	0-2	0-2	0-0	0-0-0	0	0	0	0	0	0
at Kansas	-	5	0-1	0-1	0-0	0-0-0	0	0	0	0	0	0
<b>TEXAS TECH</b>	-	4	0-1	0-1	0-0	0-0-0	0	0	0	0	0	0
at Missouri	-	5	0-0	0-0	0-0	0-0-0	1	0	0	0	0	0
<b>BAYLOR</b>	-	3	0-0	0-0	0-0	0-0-0	1	0	0	0	0	0
at Kansas State	-	0	0-0	0-0	0-0	0-0-0	1	0	0	0	0	0
at Nebraska	-	10	4-5	3-3	4-4	3-0-3	1	0	0	0	2	15
vs. Oklahoma	-	5	0-1	0-1	0-0	0-2-2	0	0	0	0	0	0



# André Roberson #21

6-7, 190, Fr., G  
San Antonio, Texas (Wagner HS)

## 2010-11

PTS	REB	AST	ST	BLK	MIN	FG%	FT%	3-PT%
6.7	7.5	0.7	1.6	1.1	20.9	.562	.587	.348

- Leads team in rebounds (173), steals (36), blocked shots (25) - looks to become first-ever CU freshman to lead team in all three categories
- Grabbed at least six rebounds in 15 of 23 games
- Seven games with at least 10 or more rebounds

- Season-best three blocks vs. MD Eastern Shore
- Back-to-back double-doubles vs. The Citadel (11 pts., 10 rebs);

and against Longwood (14 pts., 13 rebs.); another double-double vs. Western NM with 12 points, 12 rebounds.

- Leads CU in rebounding 14 times (three shared); blocked shots 12 times (five shared), and steals eight times (four shared)
- Has shot 50 percent or better from the field 14 times.
- Grabbed 11 rebounds and scored six points in collegiate debut.
- Second most rebounds (11) in college debut ranking second to Jermyl Jackson-Wilson (17 rebounds, 2006).
- First student-athlete signed with Coach Boyle staff.

**Academics:** Open Option major in Colorado's College of Arts and Sciences.

## WAGNER HIGH SCHOOL

- Averaged 15 points, 12 rebounds, 1.7 blocked shots per game during his season year.
- Led team in rebounding and blocks senior year.
- Helped lead the Thunderbirds to a pair of consecutive Texas Class 5-A state semifinal appearances.
- Member of two region championship teams.
- Helped Wagner to a 39-2 record during senior year and a No. 22 national ranking, in addition to No. 4 state ranking and No. 1 in the section.
- Two-time first-team all-state selection.
- District 27-5A Most Valuable Player.
- Named to the All-Area Class 5-A Super Team.
- Junior year averaged 9.3 points and 9.1 rebounds per game.
- Comes from an athletic family, father John Roberson played basketball collegiately at New Mexico State (1985-89) and professionally overseas for 12 years; his mother, Lisa played volleyball at New Mexico State (1985-89).
- Older sisters have Big 12 Conference ties; Ashlee averaged 12.2 ppg. and was 2009-10 All-Big 12 honorable mention as a senior last year at Texas Tech; Amber, is a junior at the University of Texas, a two-year volleyball letterwinner.

## 2010-11 Game-by-Game

Game	GS	Min	FGs	3FGs	FTs	O-D-R	Pf	A	To	BL	ST	Pts
<b>IDAHO STATE</b>	-	21	3-5	0-0	0-0	4-7-11	2	1	0	0	1	6
at Georgia	-	16	0-1	0-1	1-2	1-6-7	4	3	1	1	0	1
at San Francisco	-	23	2-2	0-0	0-0	2-3-5	2	1	2	2	3	4
<b>ALCORN STATE</b>	-	21	2-5	0-1	0-0	3-6-9	4	4	2	2	2	4
at Harvard	-	19	1-2	0-1	1-2	2-2-4	1	0	1	0	2	3
<b>TX-PAN AMERICAN</b>	-	21	3-6	0-0	2-2	3-3-6	2	0	4	2	3	8
<b>OREGON STATE</b>	-	17	4-5	0-1	1-1	2-4-6	5	0	0	2	2	9
<b>COLORADO STATE</b>	-	12	1-3	0-0	0-0	3-2-5	2	0	2	1	0	5
<b>THE CITADEL</b>	-	21	4-8	1-2	2-5	1-9-10	2	1	1	2	2	11
<b>LONGWOOD</b>	-	21	5-9	2-3	2-3	4-9-13	1	0	1	1	0	13
vs. New Mexico	-	26	3-5	1-3	0-0	4-4-8	3	0	3	1	2	7
vs. Indiana	-	14	2-3	1-1	3-3	0-1-1	5	0	1	0	2	8
<b>MD EASTERN SHORE</b>	-	20	2-5	0-1	0-2	2-6-8	2	1	0	3	2	4
at Cal St. Bakersfield	-	25	3-5	0-1	1-2	1-9-10	1	0	2	0	2	7
<b>WESTERN N.MEXICO</b>	-	27	6-7	0-1	0-1	3-9-12	2	0	0	2	3	12
<b>MISSOURI</b>	-	13	1-3	0-0	0-0	1-3-4	4	1	0	1	1	2
at Kansas State	-	23	4-5	1-1	0-3	5-4-9	2	1	1	1	2	9
<b>OKLAHOMA STATE</b>	-	25	1-3	0-2	5-7	3-5-8	3	0	1	1	2	7
at Nebraska	-	19	2-2	1-1	0-1	1-4-5	3	0	3	0	0	5
at Oklahoma	-	28	4-5	0-0	2-2	2-2-4	2	0	1	1	2	10
<b>KANSAS</b>	-	19	1-3	0-0	0-0	1-3-4	4	0	1	1	1	2
at Baylor	-	27	3-7	0-1	3-4	10-1-11	4	1	2	0	1	9
<b>IOWA STATE</b>	-	22	2-6	1-2	4-6	4-9-13	1	1	1	1	0	9

## Personal Bests

### Points

Season	14	Longwood (Dec. 19, 2010)
Big 12	10	at Oklahoma (Jan. 22, 2011)
Career	14	Longwood (Dec. 19, 2010)

### Field Goals

Season	6	Western New Mexico (Jan. 5, 2011)
Big 12	4	at Kansas State (Jan. 12, 2011)
Career	6	Western New Mexico (Jan. 5, 2011)

### Field Goal Attempts

Season	9	Longwood (Dec. 19, 2010)
Big 12	7	at Baylor (Jan. 29, 2011)
Career	9	Longwood (Dec. 19, 2010)

### 3-Pointers Made

Season	2	Longwood (Dec. 19, 2010)
Big 12	1	three times
Career	2	Longwood (Dec. 19, 2010)

### 3-Point Field Goal Attempts

Season	3	twice
Big 12	2	twice
Career	3	twice

### Free Throws

Season	5	Oklahoma State (Jan. 15, 2011)
Big 12	5	Oklahoma State (Jan. 15, 2011)
Career	5	Oklahoma State (Jan. 15, 2011)

### Free Throw Attempts

Season	7	Oklahoma State (Jan. 15, 2011)
Big 12	7	Oklahoma State (Jan. 15, 2011)
Career	7	Oklahoma State (Jan. 15, 2011)

### Rebounds

Season	13	twice
Big 12	13	Iowa State (Feb. 1, 2011)
Career	13	twice

### Offensive Rebounds

Season	10	at Baylor (Jan. 29, 2011)
Big 12	10	at Baylor (Jan. 29, 2011)
Career	10	at Baylor (Jan. 29, 2011)

### Defensive Rebounds

Season	9	five times
Big 12	9	Iowa State (Feb. 1, 2011)
Career	9	five times

### Assists

Season	4	Alcorn State (Nov. 23, 2010)
Big 12	1	three times
Career	4	Alcorn State (Nov. 23, 2010)

### Steals

Season	3	three times
Big 12	2	four times
Career	3	three times

### Blocks

Season	3	MD-Eastern Shore (Dec. 29, 2010)
Big 12	1	six times
Career	3	MD-Eastern Shore (Dec. 29, 2010)

### Minutes

Season	28	at Oklahoma (Jan. 22, 2011)
Big 12	28	at Oklahoma (Jan. 22, 2011)
Career	28	at Oklahoma (Jan. 22, 2011)



## LEVI KNUTSON #24

Senior • Guard • 6-4 • 200 • Littleton, Colo.

PTS	REB	AST	ST	MIN	FG%	FT%	3-PT%
11.6	2.9	1.0	0.7	24.6	.553	.912	.500

- has made a three-pointer in 21 of 23 games; three games with five or more treys; and six games with three plus
- made a key steal with 40 seconds remaining in the win vs. Indiana
- Leads team with 47 three-pointers (career-high)
- Career season so far: FGs made (94), attempts (170), 91.2 percent at FT line, rebounds (66)

- 16 games over 10 points including the last 14 of 18 games.
- came off bench with six treys (four in second half) rallying CU to upset road win at Kansas State
- Made 4-of-4 free throws in overtime helping CU defeat Colorado

State (7-of-7 for the game). Tied career-best with seven FTs made.

- Scored a career-best 22 points (game-high) along with a personal best six 3-pointers in home win over Oregon State. The six-3-pointers by one player is the most since Richard Roby made six against Nebraska (Jan. 25, 2006).

- Eight FGs made ties a career-high; started against Oregon State.
- Scored 18 points on 7-of-10 shooting in home win versus Texas-Pan American
- Came of the bench to score 16 points on 6-of-7 shooting against Idaho State.
- Did not miss a shot versus Longwood (see next page)

**ACADEMICS:** College major is finance • CU Scholar-Athlete Award for highest Junior GPA in 2009-2010 (3.929)  
 • Named to the 2009-10 and 2008-09 All-Big 12 Academic first team • Achieved a perfect 4.0 GPA in the Fall 2009 and Spring 2009 semesters • Six-time Dean's List honoree • Five-time Commissioners Honor Roll.

### 2009-10 (Junior Year)

PTS	REB	AST	ST	MIN	FG%	FT%	3-PT%
3.5	1.6	0.7	0.5	12.7	.390	.781	.357

- 13 pts., 5-of-8 shooting vs. KU (Feb. 3), three treys & 34 mins.
- 11 points in home win over Texas Tech (3/6); 7-of-8 FTs
- five games over 20 minutes played
- 23 games played
- CU scholar-athlete, highest junior GPA (3.929)
- Big 12 Commissioners Honor Roll (Fall 2009, Spring 2010)
- Academic All-Big 12 First Team

### 2008-09 (Sophomore Year)

PTS	REB	AST	ST	MIN	FG%	FT%	3-PT%
3.8	1.7	1.0	0.4	15.9	.393	.842	.229

- played 30 games with one start
- career-high 19 points vs. Oklahoma State (8-of-13)
- started at Baylor (seven points, three rebounds, two assists)

### 2007-08 (Freshman Year)

PTS	REB	AST	ST	MIN	FG%	FT%	3-PT%
4.6	1.3	1.2	0.2	18.3	.415	.786	.333

- played 32 games with one start
- lone start, nine points, three rebounds vs. Colo. Christian
- doubles figures six times

### Personal Bests

#### Points

Season	22	Oregon State (Dec. 4, 2010)
Big 12	20	at Kansas State (Jan. 12, 2011)
Career	22	Oregon State (Dec. 4, 2010)

#### Field Goals

Season	8	Oregon State (Dec. 4, 2010)
Big 12	8	Oklahoma State (Feb. 25, 2009)
Career	8	twice

#### Field Goals Attempts

Season	12	at Nebraska (Jan. 18, 2011)
Big 12	13	Oklahoma State (Feb. 25, 2009)
Career	13	Oklahoma State (Feb. 25, 2009)

#### 3-Pointers Made

Season	6	twice
Big 12	6	at Kansas State (Jan. 12, 2011)
Career	6	twice

#### 3-Point Attempts

Season	11	at Nebraska (Jan. 18, 2011)
Big 12	11	at Nebraska (Jan. 18, 2011)
Career	11	at Nebraska (Jan. 18, 2011)

#### Free Throws

Season	7	Colorado State (Dec. 8, 2010)
Big 12	7	Texas Tech (Mar. 6, 2010)
Career	7	twice

#### Free Throw Attempts

Season	7	Colorado State (Dec. 8, 2010)
Big 12	8	Texas Tech (Mar. 6, 2010)
Career	8	Texas Tech (Mar. 6, 2010)

#### Rebounds

Season	7	Missouri (Jan. 8, 2010)
Big 12	7	Missouri (Jan. 8, 2010)
Career	7	Missouri (Jan. 8, 2010)

#### Offensive Rebounds

Season	3	TX-Pan American (Nov. 30, 2010)
Big 12	3	vs. Texas (Mar. 11, 2009)
Career	3	twice

#### Defensive Rebounds

Season	6	Missouri (Jan. 8, 2010)
Big 12	6	twice
Career	6	twice

#### Assists

Season	3	Alcorn State (Nov. 23, 2010)
Big 12	4	Oklahoma State (Feb. 25, 2009)
Career	4	twice

#### Steals

Season	4	at Baylor (Jan. 29, 2011)
Big 12	4	at Baylor (Jan. 29, 2011)
Career	4	at Baylor (Jan. 29, 2011)

#### Blocks

Season	-	
Big 12	1	Texas Tech (Mar. 6, 2010)
Career	1	twice

#### Minutes

Season	31	Oregon State (Dec. 4, 2010)
Big 12	36	twice
Career	36	twice

2010-11 Game-by-Game (senior)

Game	GS	Min	FGs	3FGs	FTs	O-D-R	Pf	A	To	BL	ST	Pts
<b>IDAHO STATE</b>	-	20	6-7	1-1	3-3	1-4-5	3	2	0	0	0	16
at Georgia	-	12	2-4	1-3	0-0	1-2-3	3	0	2	0	0	5
at San Francisco	-	20	5-11	1-5	0-1	0-3-3	4	0	1	0	1	11
<b>ALCORN STATE</b>	*	26	3-11	1-5	0-0	0-4-4	2	3	0	0	0	7
at Harvard	-	23	0-4	0-3	1-2	1-1-2	1	1	2	0	0	1
<b>TX-PAN AMERICAN</b>	-	24	7-10	2-3	2-2	3-0-3	0	2	1	0	1	18
<b>OREGON STATE</b>	*	31	8-10	6-8	0-0	2-2-4	0	0	0	0	0	22
<b>COLORADO STATE</b>	-	28	3-4	1-1	7-7	0-3-3	1	1	0	0	0	14
<b>THE CITADEL</b>	-	22	5-6	1-2	0-0	1-1-2	1	1	2	0	0	11
<b>LONGWOOD</b>	-	19	5-5	3-3	4-4	0-4-4	0	2	0	0	2	17
vs. New Mexico	-	30	4-8	2-4	0-0	1-1-2	4	0	1	0	2	10
vs. Indiana	-	28	2-4	0-1	6-6	0-5-5	0	1	1	0	1	10
<b>MD EASTERN SHORE</b>	-	25	2-5	2-4	0-1	1-0-1	1	2	1	0	2	6
at Cal St. Bakersfield	-	23	4-8	2-5	0-0	0-2-2	3	1	0	0	1	10
<b>WESTERN N.MEXICO</b>	-	24	4-6	3-4	2-2	0-3-3	3	1	0	0	0	13
<b>MISSOURI</b>	-	27	5-9	1-2	2-2	1-6-7	1	2	1	0	0	13
at Kansas State	-	29	7-10	6-8	0-0	0-0-0	2	0	0	0	0	20
<b>OKLAHOMA STATE</b>	-	23	2-7	1-5	0-0	1-0-1	1	1	1	0	0	5
at Nebraska	-	28	6-12	5-11	0-0	1-2-3	4	1	0	0	0	17
at Oklahoma	-	29	3-7	1-3	0-0	0-2-2	2	0	0	0	0	7
<b>KANSAS</b>	-	19	3-4	2-3	0-0	0-0-0	2	0	1	0	0	8
at Baylor	-	29	3-9	2-4	2-2	2-2-4	4	1	1	0	4	10
<b>IOWA STATE</b>	-	26	5-9	3-6	2-2	0-3-3	1	0	2	0	2	15

2009-10 Game-by-Game (junior)

Game	GS	Min	FGs	3FGs	FTs	O-D-R	Pf	A	To	BL	ST	Pts
ARK.-PINE BLUFF			did not play (INJURED)									
COPPIN STATE			did not play (INJURED)									
TEXAS SOUTHERN			did not play (INJURED)									
vs. Gonzaga			did not play (INJURED)									
vs. Arizona			did not play (INJURED)									
at Chaminade	-	7	1-3	0-0	2-2	0-0-0	0	0	0	0	0	4
<b>SAN FRANCISCO</b>	-	4	0-2	0-0	2-3	2-1-3	1	0	0	0	0	2
at Oregon State			did not play									
<b>COLO. CHRISTIAN</b>	-	22	3-5	1-3	4-4	0-3-3	2	1	1	0	1	11
at Colorado State	-	11	0-1	0-0	2-4	0-1-1	0	0	0	0	2	2
<b>CSU NORTHBRIDGE</b>	-	8	1-2	0-1	0-0	0-2-2	0	0	1	0	0	0
<b>YALE</b>			did not play									
at Tulsa	-	2	0-1	0-1	0-0	0-0-0	0	0	0	0	0	0
<b>MIAMI (OH)</b>	-	6	0-1	0-1	2-2	0-1-1	0	0	0	0	0	2
at Texas	-	8	0-0	0-0	0-0	0-0-0	0	0	0	0	0	0
<b>BAYLOR</b>			did not play									
<b>KANSAS STATE</b>	-	12	0-2	0-1	1-2	0-1-1	2	1	0	0	1	1
at Oklahoma State	-	5	1-1	1-1	0-0	0-0-0	1	0	0	0	0	3
at Texas A&M	-	7	0-2	0-2	0-0	0-0-0	2	0	0	0	0	0
<b>NEBRASKA</b>	-	23	3-4	2-3	0-0	0-3-3	1	2	0	0	0	8
at Iowa State	-	24	0-4	0-2	2-2	2-4-6	3	3	0	0	2	2
<b>KANSAS</b>	-	34	5-8	3-4	0-1	0-4-4	4	1	0	0	1	13
<b>MISSOURI</b>	-	14	0-3	0-1	1-2	0-1-1	2	0	2	0	1	1
at Kansas State	-	16	1-3	0-1	0-0	0-0-0	1	1	2	0	0	2
<b>OKLAHOMA</b>	-	9	1-1	0-0	0-0	0-2-2	0	1	0	0	0	2
at Kansas	-	10	2-3	2-2	0-0	0-0-0	0	1	0	0	1	6
at Missouri	-	15	0-2	0-1	0-0	0-5-5	0	1	0	0	0	0
<b>IOWA STATE</b>	-	3	0-0	0-0	0-0	0-0-0	0	0	0	0	0	0
at Nebraska	-	20	1-3	1-2	2-2	0-0-0	1	2	1	0	1	5
<b>TEXAS TECH</b>	-	17	2-4	0-1	7-8	0-3-3	1	0	0	1	0	11
vs. Texas Tech	-	15	2-4	0-1	0-0	2-0-2	2	1	2	0	2	4

2008-09 Game-by-Game (sophomore)

Game	GS	Min	FGs	3FGs	FTs	O-D-R	Pf	A	To	BL	ST	Pts
ARK.-PINE BLUFF	-	11	1-5	1-5	0-0	0-1-1	0	1	0	0	0	3
<b>MONTANA STATE</b>	-	22	4-8	0-2	4-4	0-1-1	2	1	0	0	1	12
HARVARD	-	21	2-6	1-3	1-1	0-1-1	2	1	0	0	0	6
<b>LAFAYETTE</b>	-	13	0-1	0-1	0-0	0-2-2	2	3	1	0	0	0
at Stanford	-	8	0-1	0-1	0-0	0-1-1	0	1	0	0	1	0
TCU	-	21	2-5	0-1	0-0	0-1-1	0	0	2	0	0	4
<b>COLORADO STATE</b>	-	3	0-0	0-0	0-0	0-0-0	0	1	1	0	0	0
<b>PRAIRIE VIEW A&amp;M</b>	-	14	4-5	1-2	0-1	1-2-3	0	0	1	0	0	9
La.-MONROE	-	24	3-10	1-5	0-0	0-2-2	1	2	2	0	1	7
vs. Coppin State	-	15	3-4	1-2	2-2	0-2-2	1	1	2	0	0	9
vs. Buffalo	-	7	0-0	0-0	0-0	0-0-0	1	1	2	0	0	0
vs. Vermont	-	20	0-2	0-2	0-0	0-2-2	2	1	1	0	0	0
at SMU	-	10	0-2	0-0	0-0	0-0-0	2	1	0	0	0	0
<b>WESTERN STATE</b>	-	9	0-4	0-1	0-0	0-2-2	1	0	0	0	0	0
at Missouri	-	14	0-2	0-0	1-2	0-1-1	0	0	1	0	1	1
<b>KANSAS</b>			did not play									
at Texas Tech	-	18	0-4	0-2	2-2	1-1-2	3	1	2	0	2	2
<b>KANSAS STATE</b>	-	7	0-2	0-1	0-0	0-0-0	0	1	1	0	0	0
<b>IOWA STATE</b>	-	10	3-3	0-0	0-0	0-1-1	0	0	0	0	1	6
at Kansas	-	15	1-3	0-1	0-0	1-2-3	3	0	0	0	0	2
<b>NEBRASKA</b>	-	18	2-4	0-2	0-0	0-6-6	4	3	0	0	1	4
at Oklahoma	-	8	0-2	0-1	0-0	0-0-0	2	2	0	0	0	0
at Iowa State	-	15	1-1	0-0	1-2	0-0-0	0	0	1	0	0	3
<b>TEXAS</b>	-	15	2-4	0-2	1-1	0-0-0	3	1	2	0	0	5
at Nebraska	-	15	0-0	0-0	0-0	0-2-2	0	0	0	0	0	0
<b>MISSOURI</b>	-	20	1-2	0-0	0-0	0-0-0	1	1	1	0	0	2
<b>OKLAHOMA STATE</b>	-	32	8-13	3-5	0-0	0-2-2	0	4	1	0	2	19
at Baylor	-	33	3-7	1-2	0-0	1-2-3	2	2	3	0	0	7
<b>TEXAS A&amp;M</b>	-	24	1-5	1-4	0-0	0-5-5	1	1	1	0	1	3
at Kansas State	-	15	0-2	0-1	0-0	0-1-1	0	0	1	0	0	0
vs. Texas	-	19	3-5	1-2	4-4	3-3-6	1	1	0	0	0	11

2007-08 Game-by-Game (freshman)

Game	GS	Min	FGs	3FGs	FTs	O-D-R	Pf	A	To	BL	ST	Pts
<b>NEW MEXICO</b>	-	19	3-5	1-3	2-4	0-0-0	0	0	0	0	0	9
vs. Florida A&M	-	21	3-5	1-2	3-4	0-3-3	1	2	0	0	1	10
vs. Savannah State	-	26	3-5	3-4	3-3	0-2-2	2	1	1	1	0	12
at Wisconsin	-	20	1-3	0-1	0-0	0-1-1	1	2	1	0	0	2
<b>COLO. CHRISTIAN</b>	*	33	4-7	1-4	0-0	0-3-3	0	4	2	0	0	9
at Denver	-	16	1-4	0-2	0-0	0-1-1	0	0	1	0	1	2
at Air Force	-	20	2-2	2-2	0-0	0-0-0	3	0	1	0	1	6
<b>STANFORD</b>	-	22	1-2	1-2	0-1	0-2-2	3	0	0	0	0	3
at Wyoming	-	29	4-10	3-8	0-0	1-2-3	1	3	1	0	0	11
<b>NEW ORLEANS</b>	-	7	0-0	0-0	0-0	0-1-1	0	1	2	0	0	0
at Colorado State	-	5	0-0	0-0	0-0	0-0-0	0	0	2	0	0	0
<b>GRAMBLING STATE</b>	-	14	2-3	0-1	0-0	0-1-1	1	1	2	0	0	4
<b>SMU</b>	-	23	4-6	2-4	0-0	0-4-4	0	2	1	0	0	10
<b>TULSA</b>	-	23	2-5	2-4	4-4	0-1-1	2	2	1	0	0	10
at Texas A&M	-	12	0-1	0-0	0-0	0-0-0	1	0	0	0	0	0
<b>NEBRASKA</b>	-	15	2-5	2-5	2-2	0-2-2	0	2	1	0	0	8
at Texas	-	14	1-3	0-1	2-2	1-0-1	0	1	0	0	0	4
<b>KANSAS STATE</b>	-	21	0-4	0-3	0-0	0-2-2	2	2	0	0	0	0
<b>MISSOURI</b>	-	3	0-1	0-1	0-0	0-0-0	0	0	2	0	0	0
at Iowa State	-	18	0-5	0-3	0-0	0-2-2	0	1	0	0	0	0
<b>KANSAS</b>	-	14	0-6	0-5	0-0	0-0-0	0	1	0	0	0	0
at Oklahoma State	-	2	0-0	0-0	0-0	0-0-0	0	0	0	0	0	0
<b>OKLAHOMA</b>	-	12	3-4	2-3	0-0	0-0-0	0	0	1	0	0	8



## AUSTIN DUFAULT

## #33

Junior • Forward • 6-9 • 225 • Killdeer, N.D.

PTS	REB	AST	ST	BLK	MIN	FG%	FT%	3-PT%
8.0	4.5	0.8	0.8	0.4	22.5	.541	.655	.231

- Season-best 18 points, seven FGs made vs. Maryland Eastern Shore, also led team in scoring for the first time this season (third career)

- Scored a career-best in Big 12 play with 15 points in home win over Mizzou.

- Eight games with 10 or more points
- 14 games with at least four or more rebounds
- Started all 23 games

- Reached the 500- & 600-point plateau this season (609 points)
- 17 games this season shooting over 50 percent
- Starter 80 of 85 games over three-year career

### 2009-10 (Sophomore Year)

PTS	REB	AST	ST	MIN	FG%	FT%	3-PT%
5.5	3.1	0.9	0.7	21.5	.453	.593	.381

- six games with four or more FGs made
- 50% + in 15 of 31 games
- first career double-double (14 pts., 11 reb.) Arizona (Nov. 24, 2009)
- Career: 18 games w/ 10+ points; 6 games this season 10+ points

### 2008-09 (Freshman Year)

PTS	REB	AST	ST	MIN	FG%	FT%	3-PT%
8.2	3.7	1.0	0.4	30.7	.425	.671	.235

- started all 31 games
- scored 254 points ranking then-11th of all incoming freshman
- one of three to start every game
- fifth in Big 12 Conference freshman scoring

### Personal Bests

#### Points

Season	18	MD-Eastern Shore (Dec. 29, 2010)
Big 12	15	Missouri (Feb. 21, 2009)
Career	21	La.-Monroe (Dec. 23, 2008)

#### Field Goals

Season	7	MD-Eastern Shore (Dec. 29, 2010)
Big 12	6	Missouri (Jan. 8, 2011)
Career	9	La.-Monroe (Dec. 23, 2008)

#### Field Goals Attempts

Season	10	Missouri (Jan. 8, 2011)
Big 12	10	Missouri (Jan. 8, 2011)
Career	14	La.-Monroe (Dec. 23, 2008)

#### 3-Pointers Made

Season	1	three times
Big 12	3	at Texas A&M (Jan. 23, 2010)
Career	3	at Texas A&M (Jan. 23, 2010)

#### 3-Point Attempts

Season	2	twice
Big 12	5	Kansas (Feb. 3, 2010)
Career	5	Kansas (Feb. 3, 2010)

#### Free Throws

Season	6	Alcorn State (Nov. 23, 2010)
Big 12	5	at Oklahoma (Feb. 7, 2009)
Career	6	twice

#### Free Throw Attempts

Season	8	Alcorn State (Nov. 23, 2010)
Big 12	6	twice
Career	8	Alcorn State (Nov. 23, 2010)

#### Rebounds

Season	9	CSU-Bakersfield (Jan. 2, 2011)
Big 12	7	three times
Career	11	Arizona (Nov. 24, 2009)

#### Offensive Rebounds

Season	5	Alcorn State (Nov. 23, 2010)
Big 12	4	Missouri (Jan. 8, 2011)
Career	5	twice

#### Defensive Rebounds

Season	6	CSU-Bakersfield (Jan. 2, 2011)
Big 12	7	at Iowa State (Feb. 11, 2009)
Career	7	at Iowa State (Feb. 11, 2009)

#### Assists

Season	3	twice
Big 12	3	twice
Career	5	Pra. View A&M (Dec. 19, 2008)

#### Steals

Season	2	six times
Big 12	2	twice
Career	3	twice

#### Blocks

Season	3	Colorado State (Dec. 8, 2010)
Big 12	2	at Baylor (Jan. 29, 2011)
Career	3	twice

#### Minutes

Season	31	Colorado State (Dec. 8, 2010)
Big 12	42	Texas (Feb. 14, 2009)
Career	42	Texas (Feb. 14, 2009)

## 2010-11 Game-by-Game (junior)

Game	GS	Min	FGs	3FGs	FTs	O-D-R	Pf	A	To	BL	ST	Pts
<b>IDAHO STATE</b>	*	16	3-5	1-2	2-4	0-3-3	0	1	0	0	2	9
at Georgia	*	30	5-9	0-0	3-4	3-2-5	4	0	0	1	2	13
at San Francisco	*	25	0-3	0-2	1-2	2-5-7	4	0	1	0	2	1
<b>ALCORN STATE</b>	*	21	2-9	0-1	6-8	5-3-8	1	1	1	1	1	10
at Harvard	*	19	2-4	0-0	3-4	2-1-3	4	0	0	0	1	7
<b>TX-PAN AMERICAN</b>	*	16	3-6	0-0	0-0	2-0-2	3	1	1	0	2	6
<b>OREGON STATE</b>	*	23	5-7	0-1	2-2	2-3-5	1	1	0	1	0	12
<b>COLORADO STATE</b>	*	31	4-7	0-0	0-0	2-2-4	3	0	0	3	0	8
<b>THE CITADEL</b>	*	25	2-2	0-0	4-5	1-5-6	1	0	0	0	2	8
<b>LONGWOOD</b>	*	18	4-7	1-1	3-4	3-2-5	2	3	1	0	0	12
vs. New Mexico	*	20	1-1	0-0	0-0	0-1-1	4	0	0	0	1	2
vs. Indiana	*	27	5-8	0-1	0-0	3-4-7	4	0	0	0	2	10
<b>MD EASTERN SHORE</b>	*	21	7-9	1-1	3-3	3-4-7	3	0	0	0	0	18
at Cal St. Bakersfield	*	27	4-9	0-1	2-5	3-6-9	3	2	1	0	1	10
<b>WESTERN N.MEXICO</b>	*	16	3-4	0-0	3-6	2-2-4	5	1	2	1	1	9
<b>MISSOURI</b>	*	29	6-10	0-1	0-0	3-4-7	2	0	0	1	0	12
at Kansas State	*	27	4-6	0-0	0-0	1-0-1	3	2	3	0	0	8
<b>OKLAHOMA STATE</b>	*	22	2-5	0-0	1-2	1-4-5	4	1	3	0	0	5
at Nebraska	*	26	3-6	0-1	0-0	0-2-2	1	1	0	0	0	6
at Oklahoma	*	16	3-6	0-1	1-2	0-3-3	3	1	0	0	0	7
<b>KANSAS</b>	*	24	0-1	0-0	0-0	0-3-3	2	3	0	0	0	0
at Baylor	*	26	2-5	0-0	0-2	2-3-5	3	0	0	2	1	4
<b>IOWA STATE</b>	*	13	2-4	0-0	2-2	1-1-2	5	1	0	0	1	6

## 2009-10 Game-by-Game (sophomore)

Game	GS	Min	FGs	3FGs	FTs	O-D-R	Pf	A	To	BL	ST	Pts
ARK.-PINE BLUFF	*	25	3-4	1-2	3-4	1-2-3	4	1	3	0	1	10
COPPIN STATE	*	26	1-6	0-0	4-4	2-3-5	1	2	2	1	0	6
TEXAS SOUTHERN	*	31	2-5	0-0	3-4	2-1-3	2	2	1	0	2	7
vs. Gonzaga	*	26	3-4	1-1	0-2	0-2-2	2	1	0	0	0	7
vs. Arizona	*	29	4-7	1-3	5-7	5-6-11	5	1	0	0	1	14
at Chaminade	*	27	5-6	2-2	0-0	1-3-4	2	2	0	0	3	12
SAN FRANCISCO	*	23	2-3	0-1	1-2	0-5-5	2	1	1	3	1	5
at Oregon State	*	12	3-5	0-0	1-1	2-2-4	4	0	0	0	0	7
COLO. CHRISTIAN	*	23	2-6	0-1	2-5	2-3-5	3	1	0	0	2	6
at Colorado State	*	25	2-4	0-2	0-0	1-1-2	5	1	0	1	0	4
CSU NORTHBRIDGE	*	23	4-7	2-2	0-3-3	2	1	1	1	3	12	
YALE	*	29	1-5	0-2	1-2	0-1-1	4	2	1	1	0	3
at Tulsa	*	31	4-7	0-2	0-1	0-4-4	3	1	0	0	0	8
MIAMI (OH)	*	25	0-2	0-0	2-2	0-1-1	2	1	2	1	0	2
at Texas	-	9	0-2	0-0	1-2	0-0-0	5	1	2	0	0	1
BAYLOR	-	11	0-0	0-0	0-0	0-0-0	1	0	1	0	0	0
KANSAS STATE	-	22	1-3	0-0	3-5	2-1-3	5	0	1	0	1	5
at Oklahoma State	*	19	4-6	2-4	0-0	1-4-5	3	0	1	0	1	10
at Texas A&M	*	33	5-9	3-4	0-0	1-2-3	1	1	0	0	1	13
NEBRASKA	*	17	1-3	0-1	1-2	0-1-1	5	0	0	0	1	3
at Iowa State	*	31	3-6	2-3	0-0	1-6-7	4	1	0	0	2	8
KANSAS	*	27	2-9	1-5	1-4	2-4-6	4	2	1	0	1	6
MISSOURI	*	18	0-3	0-0	0-0	1-1-2	0	1	0	1	1	0
at Kansas State	*	20	1-4	0-1	1-4	1-2-3	4	1	1	0	0	3
OKLAHOMA	*	15	2-3	0-0	1-1	0-0-0	2	0	0	1	0	5
at Kansas	*	20	3-9	1-3	0-0	1-2-3	2	0	1	0	1	7
at Missouri	*	16	0-1	0-1	0-0	1-2-3	4	3	0	0	0	0
IOWA STATE	*	19	2-4	0-1	0-0	0-3-3	2	0	1	0	0	4
at Nebraska	*	7	0-0	0-0	0-0	0-0-0	3	0	0	0	0	0
TEXAS TECH	-	12	2-2	0-0	0-0	1-1-2	4	0	0	1	0	4
vs. Texas Tech	-	15	0-2	0-0	0-0	0-1-1	2	0	0	0	0	0

## 2008-09 Game-by-Game (freshman)

Game	GS	Min	FGs	3FGs	FTs	O-D-R	Pf	A	To	BL	ST	Pts
ARK.-PINE BLUFF	*	31	5-11	0-2	3-4	1-3-4	2	2	2	1	0	13
MONTANA STATE	*	37	5-10	1-3	0-0	1-2-3	4	2	2	0	2	11
HARVARD	*	25	2-5	1-3	6-6	2-4-6	1	1	2	0	0	11
LAFAYETTE	*	25	3-5	1-1	4-5	2-0-2	3	1	2	0	0	11
at Stanford	*	34	5-12	0-4	0-0	1-4-5	4	0	1	0	0	10
TCU	*	28	3-9	1-4	1-3	0-0-0	3	0	6	0	1	8
COLORADO STATE	*	32	5-10	1-2	1-3	1-4-5	4	1	1	0	1	12
PRAIRIE VIEW A&M	*	27	1-6	0-2	1-2	1-1-2	2	5	4	0	0	3
La.-MONROE	*	38	9-14	1-2	2-2	0-2-2	0	3	1	0	0	21
vs. Coppin State	*	33	2-9	0-0	2-2	3-1-4	3	0	0	0	0	6
vs. Buffalo	*	33	2-5	0-2	2-2	0-4-4	0	0	2	1	0	6
vs. Vermont	*	28	2-10	1-2	1-2	0-3-3	2	0	0	0	0	6
at SMU	*	39	5-9	1-3	2-2	1-6-7	1	1	2	0	0	13
WESTERN STATE	*	32	1-5	0-1	2-2	2-3-5	1	0	0	0	0	4
at Missouri	*	31	2-6	1-1	0-0	1-4-5	1	0	3	0	1	5
KANSAS	*	30	4-9	0-2	2-4	3-2-5	4	1	1	0	0	10
at Texas Tech	*	30	2-7	0-1	0-1	0-3-3	4	1	5	0	1	4
KANSAS STATE	*	37	4-6	0-1	1-2	1-3-4	1	1	2	0	1	9
IOWA STATE	*	31	2-5	1-2	2-4	0-5-5	1	1	0	0	2	7
at Kansas	*	28	2-5	1-3	2-2	1-3-4	1	0	1	0	1	7
NEBRASKA	*	32	3-8	0-2	0-1	0-4-4	1	1	1	1	0	6
at Oklahoma	*	28	4-8	0-2	5-6	1-2-3	1	2	1	0	0	13
at Iowa State	*	32	3-7	0-1	4-4	0-7-7	3	0	0	0	1	10
TEXAS	*	42	3-6	0-0	2-2	0-5-5	4	1	2	0	1	8
at Nebraska	*	32	2-5	1-2	4-6	1-2-3	3	0	1	0	0	9
MISSOURI	*	38	5-9	1-2	4-5	3-2-5	1	1	2	0	0	15
OKLAHOMA STATE	*	24	1-6	0-2	0-4	0-2-2	5	2	2	0	0	2
at Baylor	*	17	2-3	0-0	1-2	0-1-1	5	2	2	0	0	5
TEXAS A&M	*	23	1-4	0-0	0-2	0-1-1	2	0	1	0	0	2
at Kansas State	*	38	2-3	0-0	1-2	0-6-6	4	2	3	0	0	5
vs. Texas	*	18	1-2	0-1	0-0	0-0-0	4	0	0	0	0	2



## Ben Mills

7-0, 215, Fr., C

Hartland, Wis. (Arrowhead HS)

## #32

### 2010-11

PTS	REB	AST	ST	BLK	MIN	FG%	FT%
2.0	1.3	0.0	0.0	0.0	4.8	.423	.500

- 12 games played
- Season-high six points (3-of-4 FG) vs. The Citadel
- 6-for-11 from field in his last three games (54.6 percent)
- Five points against Longwood
- Also played nine minutes against the Broncs
- Played eight minutes with two points vs. Alcorn State

- Scored first collegiate point at San Francisco

### Arrowhead HS

- Averaged 17.1 points, 11.2 rebounds, 1.4 blocks per game.
- Senior year led Arrowhead to a 25-3 record and the WIAA Division 1 state championship.
- First-team all-state honors from both the Associated Press and Wisconsin Basketball Coaches Association.
- At the state championships, averaged 20 points and 10 rebounds per game earning an all-tournament first team selection.
- Wisconsin Mr. Basketball finalist • Lettered all four years.
- Team captain junior & senior years.
- Helped team achieve a 56-16 record (.778) over three years. • Set 2009 Wisconsin Basketball Yearbook Shootout rebounding record with 18 in a single game • Three-time Classic 8 All-Conference team.
- As a junior, averaged 13 pts., 11 rebs., four blocks per game.
- Open Option major in Colorado's College of Arts and Sciences.

### 2010-11 Game-by-Game

Game	GS	Min	FGs	FTs	O-D-R	Pf	A	To	BL	ST	Pts
IDAHO STATE	-	2	0-0	0-0	0-0-0	0	0	1	0	0	0
at Georgia	did not play										
at San Francisco	-	4	0-0	1-2	0-0-0	0	0	0	0	0	1
ALCORN STATE	-	8	1-4	0-0	1-2-3	0	0	0	0	0	2
at Harvard	-	1	0-0	0-0	0-0-0	0	0	0	0	0	0
TX-PAN AMERICAN	-	9	2-4	0-0	0-0-0	0	0	0	0	0	4
OREGON STATE	-	3	1-2	0-0	0-0-0	0	0	0	0	0	2
COLORADO STATE	did not play										
THE CITADEL	-	6	3-4	0-0	0-0-0	3	0	1	0	0	6
LONGWOOD	-	5	2-5	1-2	2-2-4	0	0	1	0	0	5
vs. New Mexico	-	2	0-0	0-0	0-0-0	0	0	0	0	0	0
vs. Indiana	did not play										
MD EASTERN SHORE	-	4	0-2	0-0	1-1-2	0	0	1	0	0	0
at Cal St. Bakersfield	-	4	1-2	0-0	2-1-3	0	0	0	0	0	2
WESTERN N.MEXICO	-	8	1-3	0-0	2-1-3	0	0	1	0	0	2
MISSOURI	did not play										
at Kansas State	did not play										
OKLAHOMA STATE	did not play										
at Nebraska	did not play										
at Oklahoma	did not play										
KANSAS	did not play										
at Baylor	did not play										
IOWA STATE	did not play - sickness										

### Personal Bests

#### Points

Season	6	The Citadel (Dec. 17, 2010)
Big 12	-	
Career	6	The Citadel (Dec. 17, 2010)

#### Field Goals

Season	3	The Citadel (Dec. 17, 2010)
Big 12	-	
Career	3	The Citadel (Dec. 17, 2010)

#### Field Goal Attempts

Season	5	Longwood (Dec. 19, 2010)
Big 12	-	
Career	5	Longwood (Dec. 19, 2010)

#### Free Throws

Season	1	twice
Big 12	-	
Career	1	twice

#### Free Throw Attempts

Season	2	twice
Big 12	-	
Career	2	twice

#### Rebounds

Season	4	Longwood (Dec. 19, 2010)
Big 12	-	
Career	4	Longwood (Dec. 19, 2010)

#### Offensive Rebounds

Season	2	three times
Big 12	-	
Career	2	three times

#### Defensive Rebounds

Season	2	twice
Big 12	-	
Career	2	twice

#### Minutes

Season	9	TX-Pan American (Nov. 30, 2010)
Big 12	-	
Career	9	TX-Pan American (Nov. 30, 2010)

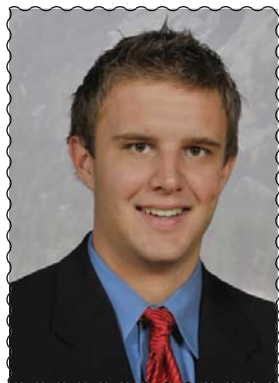

# TREY ECKLOFF #55

Junior • Forward • 6-10 • 235  
Englewood, Colo.

## 2010-11 Totals (Junior Year)

PTS	REB	AST	ST	MIN	FG%	FT%	3-PT%
1.9	1.2	0.4	0.1	4.9	.458	.800	.125

- Played 14 games; season-best 11 minutes vs. Longwood
- Six points vs. Western New Mexico
- Season opener vs. Idaho State with two points, three rebounds

## 2009-10 Totals (Sophomore Year)

PTS	REB	AST	ST	MIN	FG%	FT%	3-PT%
0.9	0.8	0.2	-	5.7	.250	1.000	.125

- 15 games played in 2009-10
- five games with 10+ minutes played
- started first collegiate game at K-State (12 mins., 1 reb.)
- Academic All-Big 12 First Team and Big 12 Commissioners Honor Roll

## 2008-09 Totals (Freshman Year)

PTS	REB	AST	ST	MIN	FG%	FT%	3-PT%
2.2	1.8	0.3	0.3	3.6	.350	.412	.350

- Played 26 games averaging 10.1 minutes a game
- Season-high 25 minutes vs. Kansas (Jan. 17) w/ 6 rebs.
- Fall 2008, Spring 2009 4.0 GPA Club; Dean's List

## 2010-11 Game-by-Game (junior)

Game	GS	Min	FGs	3FGs	FTs	O-D-R	Pf	A	To	BL	ST	Pts
IDAHO STATE	-	2	1-1	0-0	0-0	2-1-3	0	0	0	0	0	2
at Georgia	-	4	1-1	0-0	0-0	0-0-0	2	0	0	0	0	2
at San Francisco	-											
ALCORN STATE	-	6	1-2	0-1	1-2	0-2-2	3	0	0	1	0	3
at Harvard	-	2	0-0	0-0	0-0	0-0-0	1	0	0	0	0	0
TX-PAN AMERICAN	-	7	1-1	0-0	0-0	0-2-2	1	1	0	0	1	2
OREGON STATE	-	5	1-1	0-0	0-0	0-0-0	2	0	0	0	0	2
COLORADO STATE	-											
THE CITADEL	-	4	0-1	0-1	0-0	0-0-0	0	1	0	0	1	0
LONGWOOD	-	11	1-6	0-2	1-1	1-1-2	1	2	0	0	0	3
vs. New Mexico	-											
vs. Indiana	-	4	0-0	0-0	0-0	0-0-0	0	0	0	0	0	0
MD EASTERN SHORE	-	6	2-3	1-2	0-0	1-0-1	2	0	0	0	0	5
at Cal State Bakersfield	-											
WESTERN N.MEXICO	-	6	3-7	0-1	0-0	1-3-4	0	1	0	0	0	6
MISSOURI	-											
at Kansas State	-											
OKLAHOMA STATE	-											
at Nebraska	-	1	0-0	0-0	0-0	0-0-0	0	0	0	0	0	0
at Oklahoma	-											
KANSAS	-	1	0-0	0-0	0-0	0-0-0	0	0	0	0	0	0
at Baylor	-											
IOWA STATE	-	3	0-1	0-1	2-2	0-3-3	0	0	0	0	0	2

## 2009-10 Game-by-Game (sophomore)

Game	GS	Min	FGs	3FGs	FTs	O-D-R	Pf	A	To	BL	ST	Pts
ARK.-PINE BLUFF	-	1	0-0	0-0	0-0	0-0-0	0	0	0	0	0	0
COPPIN STATE	-	7	1-3	0-1	0-0	2-2-4	1	0	1	0	0	2
SAN FRANCISCO	-	4	1-2	0-1	0-0	0-0-0	0	0	0	0	0	2
COLO. CHRISTIAN	-	6	0-1	0-0	0-0	1-1-2	0	0	1	0	0	0
CSU NORTHBRIDGE	-	5	1-1	0-0	0-0	1-1-2	2	1	0	0	0	2
at Tulsa	-	1	0-2	0-1	0-0	0-0-0	0	0	0	0	0	0
at Texas	-	10	1-1	0-0	0-0	0-0-0	5	0	2	1	0	2
BAYLOR	-	10	0-1	0-0	0-0	0-0-0	3	1	0	0	0	0
KANSAS STATE	-	10	0-1	0-0	0-0	0-0-0	5	1	1	1	0	0
at Oklahoma State	-	1	0-1	0-1	0-0	0-0-0	0	0	1	0	0	0
KANSAS	-	3	1-2	1-2	0-0	0-0-0	0	0	0	0	0	3
MISSOURI	-	10	0-2	0-1	2-2	0-3-3	1	0	0	0	0	2
at Kansas State	-	12	0-0	0-0	0-0	1-0-1	1	0	3	0	0	0
OKLAHOMA	-	3	0-1	0-0	0-0	0-0-0	0	0	0	0	0	0
at Missouri	-	2	0-2	0-1	0-0	0-0-0	0	0	0	1	0	0

## 2008-09 Game-by-Game (freshman)

Game	GS	Min	FGs	3FGs	FTs	O-D-R	Pf	A	To	BL	ST	Pts
ARK.-PINE BLUFF	-	14	1-3	0-0	2-2	0-2-2	3	0	1	0	0	4
MONTANA STATE	-	9	1-3	1-2	1-2	0-2-2	1	0	0	0	0	4
LAFAYETTE	-	15	2-2	1-1	1-2	0-3-3	3	1	3	1	1	6
at Stanford	-	23	1-3	0-1	0-1	2-2-4	3	1	2	0	2	2
TCU	-	9	1-3	0-0	0-0	2-0-2	2	0	2	1	0	2
COLORADO STATE	-	14	0-1	0-0	0-0	0-3-3	0	0	0	0	0	0
PRAIRIE VIEW A&M	-	8	1-1	1-1	0-2	0-1-1	1	1	0	0	0	3
La.-MONROE	-	7	0-0	0-0	0-0	1-0-1	0	2	0	0	0	0
vs. Coppin State	-	2	0-2	0-0	0-0	0-0-0	1	0	0	0	0	0
vs. Buffalo	-	5	1-1	0-0	0-0	0-1-1	1	0	0	0	0	2
vs. Vermont	-	12	2-2	1-1	1-1	1-3-4	3	0	0	0	0	6
WESTERN STATE	-	5	1-2	0-1	0-0	1-1-2	0	0	1	0	0	2
at Missouri	-	17	1-3	1-2	0-0	1-4-5	4	1	3	0	0	3
KANSAS	-	25	1-5	1-2	0-2	3-3-6	3	2	4	1	1	3
at Texas Tech	-	6	2-2	0-0	0-2	0-2-2	3	0	0	0	0	4
KANSAS STATE	-	3	0-0	0-0	0-0	0-0-0	2	0	1	0	0	3
IOWA STATE	-	9	0-3	0-2	0-0	1-2-3	1	0	2	0	1	0
at Kansas	-	16	0-1	0-1	0-0	1-3-4	2	0	0	0	0	0
NEBRASKA	-	6	1-1	0-0	0-0	0-0-0	1	0	1	0	0	2
at Oklahoma	-	15	3-4	1-2	0-0	0-0-0	3	0	1	0	1	7
at Iowa State	-	12	0-3	0-2	0-0	0-1-1	1	0	0	0	0	0
TEXAS	-	8	1-4	0-1	2-2	1-0-1	2	0	2	0	0	4
at Nebraska	-	3	0-0	0-0	0-0	0-0-0	0	0	0	0	0	0

## Personal Bests

Points	Rebounds	Assists	Steals	Minutes
Season 6 W. New Mexico (Jan. 5)	Season 4 W. New Mexico (Jan. 5)	Season 2 Longwood (Dec. 19, 2010)	Season 1 twice	Season 13 W. New Mexico (Jan. 5)
Big 12 7 at Oklahoma (Feb. 7, 2009)	Big 12 6 Kansas (Jan. 17, 2009)	Big 12 5 Kansas (Jan. 17, 2009)	Big 12 4 at Missouri (Jan. 14, 2009)	Big 12 25 Kansas (Jan. 17, 2009)
Career 7 at Oklahoma (Feb. 7, 2009)	Career 6 Kansas (Jan. 17, 2009)	Career 6 Longwood (Dec. 19, 2010)	Career 4 at Missouri (Jan. 14, 2009)	Career 25 Kansas (Jan. 17, 2009)
Field Goals	Offensive Rebounds	Defensive Rebounds	Assists	Steals
Season 3 W. New Mexico (Jan. 5)	Season 2 Idaho St. (Nov. 12, 2010)	Season 3 twice	Season 2 Longwood (Dec. 19, 2010)	Season 1 twice
Big 12 3 at Oklahoma (Feb. 7, 2009)	Big 12 3 Kansas (Jan. 17, 2009)	Big 12 4 at Missouri (Jan. 14, 2009)	Big 12 2 Kansas (Jan. 17, 2009)	Big 12 1 three times
Career 3 at Oklahoma (Feb. 7, 2009)	Career 6 Kansas (Jan. 17, 2009)	Career 4 at Missouri (Jan. 14, 2009)	Career 2 three times	Career 2 at Stanford (Nov. 29, 2008)
Field Goals Attempts	Blocks	Minutes	3-Pointers Made	3-Point Attempts
Season 6 Longwood (Dec. 19, 2010)	Season 1 Alcorn St. (Nov. 23, 2010)	Season 2 Longwood (Dec. 19, 2010)	Season 1 MD Eastern Shore (Dec. 29)	Season 2 three times
Big 12 5 Kansas (Jan. 17, 2009)	Big 12 1 four times	Big 12 2 Kansas (Jan. 17, 2009)	Big 12 1 four times	Big 12 2 five times
Career 6 Longwood (Dec. 19, 2010)	Career 1 seven times	Career 2 three times	Career 1 nine times	Career 2 eight times
Free Throws	Free Throw Attempts	Minutes	3-Pointers Made	3-Point Attempts
Season 2 Iowa State (Feb. 1, 2011)	Season 2 twice	Season 2 Longwood (Dec. 19, 2010)	Season 1 MD Eastern Shore (Dec. 29)	Season 2 three times
Big 12 2 six times	Big 12 2 six times	Big 12 2 Kansas (Jan. 17, 2009)	Big 12 1 four times	Big 12 2 five times
Career 2 nine times	Career 2 nine times	Career 2 three times	Career 1 nine times	Career 2 eight times

## Game #1 (Nov. 12) Idaho State at Colorado

### IDAHO STATE (0-1)

Player	FGs	3-pt	FT	O-D-	R	F	TP	A	TO	B	S	Min	
Moreira	f	5-6	0-0	2-4	1-6	7	4	12	1	4	0	1	33
Busma	c	6-10	0-0	0-0	3-6	9	2	12	0	2	2	0	37
Gilcrest	g	13-21	6-8	7-7	0-2	2	4	39	3	6	0	1	38
Taylor	g	2-4	0-0	0-0	0-0	0	2	4	1	1	0	0	12
Grabau	g	1-4	0-2	0-0	2-5	7	2	5	1	0	1	0	30
Gawrzydek	g	0-1	0-0	0-0	0-1	1	1	0	0	0	0	0	3
Mason	g	0-0	0-0	0-0	0-0	0	0	0	0	0	0	0	7
McGowen	g	1-4	0-1	0-0	0-0	0	3	2	3	1	0	0	16
Lacey	g	3-6	0-1	3-4	1-2	3	4	9	0	2	0	0	24
Team						0							
Totals		31-56	6-12	12-15	7-22	29	22	80	13	17	2	3	200

FG%	1st Hlf	16-28	57.1%	2nd Hlf	15-28	53.6%	Game	31-56	55.4%
3FG%	1st Hlf	4-5	80.0%	2nd Hlf	2-7	28.6%	Game	6-12	50.0%
FT%	1st Hlf	2-3	66.7%	2nd Hlf	10-12	83.3%	Game	12-15	80.0%
deadball rebounds:									0, 1

### COLORADO (1-0)

Player	FGs	3-pt	FT	O-D-	R	F	TP	A	TO	B	S	Min	
Dufault	f	3-5	1-2	2-4	0-3	3	0	9	1	0	0	2	16
Tomlinson	g	2-4	2-4	0-0	0-2	2	3	6	3	2	0	0	29
Relphorde	g	4-8	1-2	3-4	0-1	1	1	12	3	0	0	2	26
Burks	g	5-13	0-1	10-10	0-0	0	3	20	2	2	0	0	31
Higgins	g	4-15	1-5	7-10	1-2	3	2	16	4	0	0	4	33
Sharpe	g	0-0	0-0	1-2	0-0	0	3	1	2	1	1	1	19
Coney	g	0-0	0-0	0-0	0-0	0	0	0	0	0	0	0	1
Roberson	g	3-5	0-0	0-0	4-7	11	2	6	1	0	0	1	21
Knutson	g	6-7	1-1	3-3	1-4	5	3	16	2	0	0	0	20
Mills	g	0-0	0-0	0-0	0-0	0	0	0	1	0	0	0	2
Eckloff	g	1-1	0-0	0-0	2-1	3	0	2	0	0	0	0	2
Team						0							
Totals		28-58	6-15	26-33	8-21	29	17	88	17	7	1	10	200

FG%	1st Hlf	16-33	48.5%	2nd Hlf	12-25	48.0%	Game	28-58	48.3%
3FG%	1st Hlf	4-10	40.0%	2nd Hlf	2-5	40.0%	Game	6-15	40.0%
FT%	1st Hlf	9-15	60.0%	2nd Hlf	17-18	94.4%	Game	26-33	78.8%
deadball rebounds:									6

Idaho State	38	42	80
Colorado	45	43	88

Officials: Ted Hillary, Brad Ferris, Toby Martinez  
Technical: none. Attendance: 6874. Fouled out: none.

## Game #4 (Nov. 23) Alcorn State at Colorado

### ALCORN STATE (0-4)

Player	FGs	3-pt	FT	O-D-	R	F	TP	A	TO	B	S	Min	
Davenport	f	3-7	0-0	2-4	1-3	4	2	8	0	2	0	0	20
Francis	f	0-3	0-0	1-2	1-2	3	1	1	0	3	1	1	14
Starks	f	2-3	0-0	1-2	1-5	6	2	5	0	0	2	2	24
McDonald	g	0-5	0-1	1-2	0-1	1	0	1	2	1	0	0	18
Baker	g	5-18	3-11	0-0	1-1	2	1	13	1	3	0	0	24
Searcy	g	0-5	0-0	3-4	0-0	0	2	3	3	1	0	1	22
Savannah	g	2-5	0-0	0-0	0-0	0	0	4	0	1	0	1	14
Ingram	g	0-4	0-2	0-0	0-3	3	3	0	0	1	0	2	13
Sanders	g	3-4	0-0	1-2	2-1	3	1	7	1	0	0	1	10
Brownlee	g	1-2	0-0	0-0	0-2	2	1	2	0	1	0	1	8
Eackles	g	0-1	0-0	2-4	0-0	1	2	0	1	0	0	0	9
Martin	g	1-3	0-0	1-1	4-0	4	3	3	1	0	0	0	15
Ragland	g	1-4	0-2	0-0	0-2	2	1	2	0	1	1	0	9
Team						3-3		6					
Totals		18-64	3-16	12-21	13-23	36	18	51	8	15	5	9	200

FG%	1st Hlf	9-28	32.1%	2nd Hlf	9-36	25.0%	Game	18-64	28.1%
3FG%	1st Hlf	3-11	27.3%	2nd Hlf	0-5	00.0%	Game	3-16	18.8%
FT%	1st Hlf	6-12	50.0%	2nd Hlf	6-9	66.7%	Game	12-21	57.1%
deadball rebounds:									5

### COLORADO (2-2)

Player	FGs	3-pt	FT	O-D-	R	F	TP	A	TO	B	S	Min	
Dufault	f	2-9	0-1	6-8	5-3	8	1	10	1	1	1	1	21
Tomlinson	g	3-4	2-3	0-0	0-1	1	2	8	4	1	0	3	27
Sharpe	g	1-1	0-0	2-2	0-2	2	2	4	3	0	0	0	17
Relphorde	g	4-7	2-3	5-5	1-5	6	0	15	1	3	0	2	23
Knutson	g	3-11	1-5	0-0	0-4	4	2	7	3	0	0	0	26
Burks	g	8-13	2-3	4-5	2-4	6	0	22	2	0	1	1	19
Higgins	g	7-11	0-0	2-2	0-6	6	2	16	1	1	0	2	23
Coney	g	0-0	0-0	0-1	0-0	0	2	0	0	1	0	0	9
Roberson	g	2-5	0-1	0-0	3-6	9	4	4	4	2	2	2	21
Mills	g	1-4	0-0	1-2	0-3	2	0	2	0	0	0	0	8
Eckloff	g	1-2	0-1	1-2	0-2	2	3	3	0	0	1	0	6
Team						1-2		3					
Totals		32-67	7-17	20-25	13-37	50	18	91	19	9	5	11	200

FG%	1st Hlf	16-32	50.0%	2nd Hlf	16-35	45.7%	Game	32-67	47.8%
3FG%	1st Hlf	3-7	42.9%	2nd Hlf	4-10	40.0%	Game	7-17	41.2%
FT%	1st Hlf	14-16	87.5%	2nd Hlf	6-9	66.7%	Game	20-25	80.0%
deadball rebounds:									4

Alcorn State	27	24	51
Colorado	49	42	91

Officials: David Hall, Hal Lusk, Terry Moore  
Technical: none. Attendance: 2778. Fouled out: none.

## Game #2 (Nov. 16) Colorado at Georgia

### COLORADO (1-1)

Player	FGs	3-pt	FT	O-D-	R	F	TP	A	TO	B	S	Min	
Dufault	f	5-9	0-0	3-4	3-2	5	4	13	0	0	1	2	30
Tomlinson	g	1-1	1-1	2-2	0-0	0	4	5	1	2	0	1	33
Relphorde	g	2-10	1-5	3-4	2-5	7	1	8	1	1	0	0	30
Burks	g	5-14	0-2	11-15	1-4	5	4	21	3	3	0	1	35
Higgins	g	4-11	0-2	7-8	3-1	4	5	15	0	3	0	4	28
Sharpe	g	2-2	0-0	1-1	1-1	2	3	4	0	2	0	0	12
Roberson	g	0-1	0-1	1-2	1-6	7	4	1	3	1	1	0	16
Williams, D.	g	2-4	1-3	0-0	1-2	3	3	5	0	2	0	0	12
Eckloff	g	1-1	0-0	0-0	0-0	0	2	2	0	0	0	0	4
Team						1-1		2					
Totals		22-53	3-14	27-36	13-22	35	30	74	8	14	2	8	200

FG%	1st Hlf	9-24	37.5%	2nd Hlf	13-29	44.8%	Game	22-53	41.5%
3FG%	1st Hlf	2-10	20.0%	2nd Hlf	1-4	25.0%	Game	3-14	21.4%
FT%	1st Hlf	13-16	81.3%	2nd Hlf	14-20	70.0%	Game	27-36	75.0%
deadball rebounds:									5

### GEORGIA (2-0)

Player	FGs	3-pt	FT	O-D-	R	F	TP	A	TO	B	S	Min	
Leslie	g	7-14	1-1	4-4	4-4	8	5	19	2	1	0	2	29
Ware	g	1-3	1-3	4-4	0-4	4	3	7	4	3	0	1	31
Nolte	f	1-4	1-3	2-4	1-3	4	2	5	1	1	0	2	34
Robinson	g	6-10	2-3	7-11	3-1	4	3	21	6	4	0	0	23
Price	f	7-9	0-0	3-3	0-2	2	4	17	0	2	1	0	17
Thornton	g	0-1	0-1	1-2	0-3	3	1	1	1	1	1	1	11
Barnes	g	2-6	0-0	5-13	0-2	8	4	9	0	1	0	0	21
Williams, V.	g	0-3	0-1	0-0	0-0	0	0	0	0	2	0	1	6
Williams, D.	g	0-0	0-0	0-0	1-1	2	2	0	0	1	1	0	6
Brantley	g	1-3	1-3	1-2	0-1	2	2	4	0	2	0	0	18
Team						1-3		4					
Totals		25-53	6-15	27-43	16-24	40	26	83	14	20	3	7	200

FG%	1st Hlf	
-----	---------	--

**Game #7 (Dec. 4)**  
**Oregon State at Colorado**

**OREGON STATE (3-4)**

Player	FGs	3-pt	FT	O-D-	R	F	TP	A	TO	B	S	Min	
Johnson	f	2-6	0-1	0-0	2-6	8	1	4	0	2	0	2	28
Collier	f	0-1	0-0	0-0	0-0	0	1	0	0	0	0	0	17
Burton	c	5-8	0-0	1-1	2	2	10	4	1	1	1	19	
Cunningham	g	5-11	2-6	4-5	0-1	1	4	16	0	7	0	3	27
Starks	g	0-4	0-2	0-0	0-1	1	1	0	0	0	0	0	17
McShane	g	0-0	0-0	0-0	0-0	0	1	0	0	0	0	0	12
Brown	g	2-6	0-0	1-2	3-1	4	0	5	0	0	0	0	5
Brandt	g	1-3	1-1	3-4	0-0	0	2	6	0	0	0	0	10
Murphy	g	0-1	0-1	0-0	0-0	0	1	0	0	0	0	0	8
Moreland	g	0-0	0-0	0-0	1-0	1	0	0	0	0	1	0	8
Haynes	g	1-5	0-2	0-0	2-1	3	0	2	3	3	0	0	25
Deane	g	0-2	0-0	0-2	2-2	4	1	0	0	4	0	0	8
Wallace	g	5-7	0-1	4-6	0-1	1	1	14	1	0	0	1	22
Jones	g	0-0	0-0	0-0	0-0	0	0	0	0	0	0	0	2
Team				3-2	5								
Totals		21-54	3-14	12-21	14-16	30	15	57	9	17	2	9	200

FG%	1st Hlf	7-23	30.4%	2nd Hlf	14-31	45.2%	Game	21-54	38.9%
3FG%	1st Hlf	1-6	16.7%	2nd Hlf	2-8	25.0%	Game	3-14	21.4%
FT%	1st Hlf	3-6	50.0%	2nd Hlf	9-15	60.0%	Game	12-21	57.1%
deadball rebounds: 4									

**COLORADO (4-3)**

Player	FGs	3-pt	FT	O-D-	R	F	TP	A	TO	B	S	Min	
Dufault	f	5-7	0-1	2-2	2-3	5	1	12	1	0	1	0	23
Relphorde	g	6-12	0-2	0-0	1-5	6	1	12	8	4	0	1	31
Burks	g	7-12	1-4	0-0	2-2	3	15	2	3	0	2	2	27
Higgins	g	2-6	1-4	4-4	0-4	2	9	6	2	1	0	29	
Knutson	g	8-10	6-8	0-0	2-2	4	0	22	0	0	0	0	31
Tomlinson	g	0-2	0-2	0-0	0-1	2	0	2	2	0	0	0	16
Sharpe	g	0-1	0-1	0-2	0-1	1	1	0	1	1	0	1	15
Coney	g	0-0	0-0	0-0	0-0	0	0	0	0	0	0	0	3
Roberson	g	4-5	0-1	1-1	2-4	6	5	9	0	0	2	2	17
Mills	g	1-2	0-0	0-0	0-0	0	2	0	0	0	0	0	3
Eckloff	g	1-1	0-0	0-0	0-0	0	2	0	0	0	0	0	5
Team				2-2	4								
Totals		34-58	8-23	7-9	9-24	33	17	83	20	13	4	6	200

FG%	1st Hlf	14-30	46.7%	2nd Hlf	20-30	71.4%	Game	34-58	58.6%
3FG%	1st Hlf	4-14	25.0%	2nd Hlf	4-7	57.1%	Game	8-23	34.8%
FT%	1st Hlf	5-5	100%	2nd Hlf	2-4	50.0%	Game	7-9	77.8%
deadball rebounds: 1									

Oregon State	18	39	57
Colorado	37	46	83

Officials: James Breeding, Rick Crawford, Lee Cassell  
Technical: none. Attendance: 6363. Fouled out: Roberson.

**Game #10 (Dec. 19)**  
**Longwood at Colorado**

**LONGWOOD (3-10)**

Player	FGs	3-pt	FT	O-D-	R	F	TP	A	TO	B	S	Min	
Carter	c	8-13	0-1	0-0	0-3	3	5	16	0	2	1	0	21
Bowman	g	5-7	1-2	4-6	2-4	6	2	15	3	2	0	1	34
Washington	g	2-5	1-4	0-0	1-1	2	3	5	4	3	0	0	23
Mitchell	g	2-6	0-0	2-4	2-3	5	4	6	3	3	0	1	27
Van der Kooij	g	1-5	0-2	1-2	2-2	4	2	3	1	1	0	0	20
Gee II	g	1-1	0-0	2-2	0-0	0	0	0	0	0	0	0	7
Robinson	g	1-7	1-5	0-0	1-0	1	0	3	1	0	0	0	20
Parker	g	2-8	1-4	0-0	0-1	1	0	5	1	0	1	0	13
Dublin	g	0-3	0-0	0-0	2-2	4	2	0	1	1	0	0	20
Havenstein	g	1-5	0-0	0-0	1-3	4	1	2	0	1	1	0	15
Team				0-0	0								
Totals		23-60	4-18	9-14	11-19	30	19	59	14	13	3	2	200

FG%	1st Hlf	12-26	46.2%	2nd Hlf	11-34	32.4%	Game	23-60	38.3%
3FG%	1st Hlf	2-7	28.6%	2nd Hlf	2-11	18.2%	Game	4-18	22.2%
FT%	1st Hlf	0-0	0.0%	2nd Hlf	9-14	64.3%	Game	9-14	64.3%
deadball rebounds: 2									

**COLORADO (7-3)**

Player	FGs	3-pt	FT	O-D-	R	F	TP	A	TO	B	S	Min	
Dufault	f	4-7	1-1	3-4	3-2	5	2	12	3	1	0	0	18
Tomlinson	g	0-1	0-1	0-0	0-2	2	0	3	1	0	0	0	17
Relphorde	g	5-6	1-1	3-5	2-1	3	1	14	1	2	0	0	25
Burks	g	6-13	1-2	2-2	3-4	7	2	15	5	1	1	1	27
Higgins	g	7-12	2-2	2-2	1-1	2	1	18	2	1	0	2	24
Sharpe	g	1-4	0-1	0-0	2-1	3	2	5	0	2	0	0	23
Coney	g	2-4	0-1	0-0	0-0	0	4	0	0	0	0	0	8
Roberson	g	5-9	2-3	2-3	4-9	13	1	14	0	1	1	0	21
Knutson	g	5-5	3-3	4-4	0-4	4	0	17	2	0	0	2	19
Mills	g	2-5	0-0	1-2	2-2	4	0	5	0	1	0	0	7
Eckloff	g	1-6	0-2	1-1	1-1	2	1	3	2	0	0	0	11
Team				1-2	3								
Totals		38-72	10-17	18-23	19-29	48	13	104	23	8	4	5	200

FG%	1st Hlf	17-34	50.0%	2nd Hlf	21-38	55.3%	Game	38-72	52.8%
3FG%	1st Hlf	6-8	75.0%	2nd Hlf	4-9	44.4%	Game	10-17	58.8%
FT%	1st Hlf	7-10	70.0%	2nd Hlf	11-13	84.6%	Game	18-23	78.3%
deadball rebounds: 1									

Longwood	26	33	59
Colorado	47	57	104

Officials: Shawn Lehig, Mike Giarratano, Glen Mayberry  
Technical: none. Attendance: 2556. Fouled out: Carter.

**Game #8 (Dec. 8)**  
**Colorado State at Colorado**

**COLORADO STATE (4-2)**

Player	FGs	3-pt	FT	O-D-	R	F	TP	A	TO	B	S	Min	
Franklin	f	7-11	0-0	5-5	1-2	3	4	19	3	0	0	0	28
McFarland	f	2-7	1-5	0-0	0-0	0	0	5	0	1	0	0	18
Ogiede	f	7-12	0-0	3-5	5-2	7	2	17	0	2	0	0	25
Ekmeier	g	5-7	2-2	1-2	0-0	0	3	13	1	3	0	0	31
Green	g	2-5	0-3	2-2	0-1	1	4	6	2	2	0	0	25
Hornung	g	1-2	0-0	0-0	2-3	5	3	2	1	0	2	1	26
Carr	g	4-6	1-3	1-3	1-4	5	2	10	5	2	0	0	26
Nigon	g	1-3	1-2	0-0	0-2	2	2	3	1	0	0	0	15
Bell	g	2-4	0-0	2-2	1-2	3	2	6	0	0	0	0	10
Smith, D.	g	1-1	0-0	0-0	0-3	3	2	2	0	1	0	0	12
Smith, G.	g	0-0	0-0	0-0	0-2	2	2	0	1	3	0	0	8
Team				0-0	0								
Totals		32-58	5-15	14-19	10-21	31	26	83	14	15	3	1	225

FG%	1st Hlf	14-22	63.6%	2nd Hlf	16-29	55.2%	OT	2-7	32-58	55.2%
3FG%	1st Hlf	3-8	37.5%	2nd Hlf	2-5	40.0%	OT	0-2	5-15	33.3%
FT%	1st Hlf	2-4	50.0%	2nd Hlf	9-11	81.8%	OT	3-4	14-19	73.7%
deadball rebounds: 1										

**COLORADO (5-3)**

Player	FGs	3-pt	FT	O-D-	R	F	TP	A	TO	B	S	Min	
Dufault	f	4-7	0-0	0-0	2-2	4	3	8	0	0	3	0	31
Tomlinson	g	3-5	1-3	1-2	1-2	3	3	8	3	1	0	1	36
Relphorde	g	5-9	1-1	7-8	1-3	4	4	18	3	1	9	9	33
Burks	g	8-16	0-0	9-10	2-3	5	4	25	1	2	0	2	36
Higgins	g	2-10	0-2	11-14	0-4	3	15	3	1	0	1	0	38
Sharpe	g	0-0	0-0	0-0	0-1	1	1	0	0	0	0	0	11
Roberson	g	1-3	0-0	0-0	3-2	5	2	2	0	2	1	0	12
Knutson	g	3-4	1-1	7-7	0-3	3	1	14	1	0	0	0	28
Team				0-0	0								
Totals		26-54	3-7	35-41	9-20	29	21	90	12</				

## Game #13 (Dec. 29) Maryland Eastern Shore at Colorado

### MARYLAND EASTERN SHORE (3-9)

Player	FGs	3-pt	FT	O-D-	R	F	TP	A	TO	B	S	Min
Hines	f 3-5	0-0	2-2	5-5	7	4	6	0	1	0	0	21
White	f 5-10	0-0	2-2	0-0	0	3	12	3	0	0	2	21
Burns	g 2-10	1-3	2-2	0-0	0	2	7	2	2	0	1	30
Bradshaw	g 5-10	1-6	0-3	0-3	3	2	11	1	3	0	0	34
Haley	g 7-12	2-5	2-2	3-1	4	4	2	18	0	1	0	23
Obama Obama	0-0	0-0	0-0	2-2	4	4	0	0	0	1	0	17
Swift	0-2	0-0	3-4	1-1	2	0	3	1	1	0	0	17
Bell	2-6	1-4	0-0	0-0	0	4	5	0	0	0	0	13
Bright	0-1	0-1	0-0	0-1	1	1	0	0	0	0	0	5
Spence	0-0	0-0	0-0	0-1	1	2	0	0	0	0	0	2
Robertson	1-4	1-2	0-0	0-1	1	3	0	1	0	0	0	16
Tucker	0-0	0-0	0-0	0-0	0	0	0	0	0	0	0	1
Team			2-0	2								
Totals	25-60	6-21	9-15	10-15	25	65	65	7	10	1	4	200

FG%	1st Hlf	12-27	44.4%	2nd Hlf	13-33	39.4%	Game	24-44	41.7%
3FG%	1st Hlf	4-9	44.4%	2nd Hlf	2-12	16.7%	Game	3-10	28.6%
FT%	1st Hlf	5-8	62.5%	2nd Hlf	4-7	57.1%	Game	9-15	60.0%
deadball rebounds:	3								

### COLORADO (9-4)

Player	FGs	3-pt	FT	O-D-	R	F	TP	A	TO	B	S	Min
Dufault	f 7-9	1-1	3-3	3-4	7	3	18	0	0	0	0	21
Tomlinson	g 1-1	1-1	0-0	0-3	3	2	3	6	2	1	0	19
Relphorde	g 7-9	0-0	1-4	0-3	3	1	15	3	2	0	0	23
Burks	g 5-10	0-0	5-5	2-3	5	1	15	2	1	0	0	27
Higgins	g 5-8	0-2	5-5	0-1	1	1	15	2	0	0	0	28
Sharpe	3-4	0-1	3-3	0-2	1	9	3	2	1	1	21	21
Coney	0-1	0-0	2-2	0-1	1	1	2	0	0	0	0	6
Roberson	2-5	0-1	0-2	2-6	8	2	4	1	0	3	2	20
Knutson	2-5	2-4	0-1	1-1	1	6	2	1	0	0	2	25
Mills	0-2	0-0	0-0	1-0	2	0	0	0	1	0	0	4
Eckloff	2-3	1-2	0-0	1-0	1	2	5	0	0	0	0	6
Team			2-3	5								
Totals	34-57	5-12	19-25	12-27	39	15	92	19	9	5	5	200

FG%	1st Hlf	18-25	72.0%	2nd Hlf	16-32	50.0%	Game	34-57	59.6%
3FG%	1st Hlf	3-6	50.0%	2nd Hlf	2-6	33.3%	Game	5-12	41.7%
FT%	1st Hlf	7-9	77.8%	2nd Hlf	12-16	75.0%	Game	19-25	76.0%
deadball rebounds:	3								

MD Eastern Shore	33	32	65
Colorado	46	46	92

Officials: Terry Davis, Brent Hampton, Greg Renneberger  
Technical: none. Attendance: 3896. Fouled out: none.

## Game #16 (Jan. 8) 9/8 Missouri at Colorado

### MISSOURI (14-2, 0-1)

Player	FGs	3-pt	FT	O-D-	R	F	TP	A	TO	B	S	Min
Ratliffe	f 5-8	0-0	1-1	4-4	8	1	11	1	1	1	0	29
Bowers	f 6-11	0-0	3-4	2-5	7	3	15	0	2	8	1	31
Pressey, M	g 3-10	0-2	2-2	1-3	4	3	8	3	3	0	0	28
Denmon	g 6-12	1-4	1-1	1-1	2	4	14	2	1	0	2	33
English	g 2-10	2-5	1-2	0-3	3	1	7	2	1	1	0	23
Pressey, P	0-2	0-0	0-0	1-0	1	2	0	1	0	0	3	9
Kreklow	0-0	0-0	0-0	0-0	0	1	0	0	0	0	0	3
Dixon	5-11	1-3	6-6	1-3	4	3	17	2	1	0	2	25
Safford	1-5	1-5	0-2	0-2	2	1	4	1	0	0	0	15
Moore	0-0	0-0	0-0	1-0	1	2	0	1	0	0	0	4
Team			0-1	1								
Totals	28-69	4-16	16-18	11-22	33	21	76	13	9	10	8	200

FG%	1st Hlf	15-39	38.5%	2nd Hlf	13-30	43.3%	Game	28-69	40.6%
3FG%	1st Hlf	2-9	22.2%	2nd Hlf	2-7	28.6%	Game	4-16	25.0%
FT%	1st Hlf	2-3	66.7%	2nd Hlf	14-15	93.3%	Game	16-18	88.9%
deadball rebounds:	1								

### COLORADO (12-4, 1-0)

Player	FGs	3-pt	FT	O-D-	R	F	TP	A	TO	B	S	Min
Dufault	f 6-10	0-1	0-0	4-3	7	2	12	0	0	1	0	29
Tomlinson	g 0-2	0-1	0-1	0-3	3	3	0	4	1	0	1	17
Relphorde	g 3-14	0-3	2-3	1-4	5	2	8	4	3	0	2	37
Burks	g 12-19	3-3	9-11	6-2	8	2	36	2	2	0	1	34
Higgins	g 6-12	0-1	6-6	1-9	10	3	18	4	2	2	1	31
Sharpe	0-0	0-0	0-0	1-0	1	0	0	1	1	1	0	11
Coney	0-0	0-0	0-0	0-0	0	0	0	0	0	0	0	1
Roberson	1-3	0-0	0-0	1-3	4	4	2	1	0	1	1	13
Knutson	5-9	1-2	2-2	1-6	7	1	13	2	1	0	0	27
Team			1-1	2								
Totals	33-69	4-11	19-23	16-31	47	17	89	14	10	5	6	200

FG%	1st Hlf	17-36	47.2%	2nd Hlf	16-33	48.5%	Game	33-69	47.8%
3FG%	1st Hlf	3-6	50.0%	2nd Hlf	1-5	20.0%	Game	4-11	36.4%
FT%	1st Hlf	9-9	100%	2nd Hlf	10-14	71.4%	Game	19-23	82.6%
deadball rebounds:	2								

Missouri	34	42	76
Colorado	46	43	89

Officials: Joe DeRosa, Rick Crawford, Warren Evans  
Technical: Denmon. Attendance: 8694. Fouled out: none.

## Game #14 (Jan. 2) Colorado at Cal State Bakersfield

### COLORADO (10-4)

Player	FGs	3-pt	FT	O-D-	R	F	TP	A	TO	B	S	Min
Dufault	f 4-9	0-1	2-5	3-6	9	3	10	2	1	0	1	27
Relphorde	g 3-7	0-1	5-5	1-3	4	2	11	2	1	0	0	25
Burks	g 7-14	0-2	5-6	4-4	8	4	19	4	2	0	1	30
Tomlinson	g 2-3	2-3	0-0	0-2	2	3	6	0	2	0	3	19
Higgins	g 7-14	0-3	2-2	0-1	1	0	16	3	1	1	1	28
Sharpe	0-1	0-0	4-4	0-1	1	0	4	0	3	0	1	18
Coney	0-0	0-0	0-0	0-0	0	0	0	0	0	0	0	1
Roberson	3-5	0-1	1-2	1-9	10	1	7	0	2	0	2	25
Knutson	4-8	2-5	0-0	0-2	2	3	10	1	0	0	1	23
Mills	1-2	0-0	0-0	2-1	3	0	2	0	0	0	0	4
Team			0-0	0								
Totals	31-63	4-16	19-24	11-29	40	16	85	12	11	1	10	200

FG%	1st Hlf	18-34	52.9%	2nd Hlf	13-29	44.8%	Game	31-63	49.2%
3FG%	1st Hlf	2-8	25.0%	2nd Hlf	2-8	25.0%	Game	4-16	25.0%
FT%	1st Hlf	9-9	100%	2nd Hlf	10-15	66.7%	Game	19-24	79.2%
deadball rebounds:	2								

### CAL STATE BAKERSFIELD (8-6)

Player	FGs	3-pt	FT	O-D-	R	F	TP	A	TO	B	S	Min
Savage	f 2-8	0-0	0-0	9-7	16	0	4	1	1	0	0	32
Carter	f 4-15	0-2	5-6	2-4	6	2	13	3	3	0	3	31
Brown	c 1-1	0-0	0-0	0-2	2	3	2	0	1	0	1	13
Johnson, A	g 10-21	6-13	0-0	0-4	4	1	26	0	3	0	2	36
Bragg	g 3-8	2-4	7-8	0-2	2	3	15	3	1	0	1	26
Jones	0-0	0-0	1-2	1-2	3	0	1	0	1	0	0	10
Kate	1-2	1-2	0-0	0-1	1	2	3	0	0	0	0	3
Kate	0-0	0-0	0-0	0-0	0	0	0	0	0	0	0	3
Johnson, D	0-4	0-0	2-2	1-1	2	4	2	0	1	0	1	17
Baker	1-4	0-0	3-4	0-0	4	5	2	2	0	1	0	22
Albright	1-2	0-0	0-0	0-0	0	2	1	0	0	0	0	7
Team			1-1	2								
Totals	23-65	9-21	18-22	14-24	38	19	73	10	13	0	9	200

FG%	1st Hlf	13-35	37.1%	2nd Hlf	10-30	33.3%	Game	23-65	35.4%
3FG%	1st Hlf	6-10	60.0%	2nd Hlf	3-11	27.3%	Game	9-21	42.9%
FT%	1st Hlf	6-8	75.0%	2nd Hlf	12-14	85.7%	Game	18-22	81.8%
deadball rebounds:	3								

Colorado	48	38	85
CSU-Bakersfield	38	35	73

Officials: Mike Scyphers, Deron White, Milt Stowe  
Technical: none. Attendance: 1464. Fouled out: none.

## Game #17 (Jan. 12) Colorado at 21/20 Kansas State

**Game #19 (Jan. 18)**  
**Colorado at Nebraska**

**COLORADO (14-5, 3-1)**

Player	FGs	3-pt	FT	O-D-	R	F	TP	A	TO	B	S	Min
Dufault	f 3-6	0-1	0-0	0-2	2	1	6	1	0	0	0	26
Tomlinson	g 0-2	0-1	0-0	0-0	0	1	0	3	0	0	1	14
Relphorde	g 3-6	2-4	1-2	0-2	2	2	9	2	3	0	1	33
Burks	g 7-17	2-6	6-6	4-4	8	3	22	4	7	0	0	32
Higgins	g 3-8	2-5	0-0	0-3	3	1	8	3	1	1	1	37
Sharpe	0-1	0-1	0-0	0-1	1	0	0	1	0	0	1	10
Roberson	2-2	1-1	0-1	1-4	5	3	5	0	3	0	1	19
Knutson	6-12	5-11	0-0	1-2	3	4	17	1	0	0	0	28
Eckloff	0-0	0-0	0-0	0-0	0	0	0	0	0	0	0	1
Team			2-0	2								
Totals	24-54	12-30	7-9	8-18	26	15	67	13	16	1	5	200

FG%	1st Hlf	12-26	46.2%	2nd Hlf	12-28	42.9%	Game	24-54	44.4%
3FG%	1st Hlf	6-14	42.9%	2nd Hlf	6-16	37.5%	Game	12-30	40.0%
FT %	1st Hlf	0-0	00.0%	2nd Hlf	7-9	77.8%	Game	7-9	77.8%

deadball rebounds: 0

**NEBRASKA (14-4, 2-2)**

Player	FGs	3-pt	FT	O-D-	R	F	TP	A	TO	B	S	Min
Diaz	f 7-8	0-0	0-0	0-2	2	1	14	1	1	2	0	27
McCray	g 8-14	2-6	0-0	2-6	8	3	18	0	2	1	1	30
Richardson	g 1-1	0-0	4-4	0-0	0	3	6	3	1	0	0	23
Walker	g 4-6	0-2	1-2	3-3	6	3	9	2	2	0	3	30
Jeter	g 3-10	0-4	4-5	1-5	6	2	10	9	2	0	2	33
Jones	0-1	0-1	0-0	0-0	1	0	0	1	0	0	0	6
Ubel	2-3	1-2	1-1	0-1	1	0	6	0	0	0	0	12
Gallegos	0-1	0-0	0-0	0-0	0	0	0	0	0	0	0	5
Beranek	2-4	1-2	5-6	0-4	4	2	10	2	2	0	2	22
Almeida	3-5	0-0	0-0	1-1	2	0	6	0	3	0	0	12
Team			0-0	0								
Totals	30-53	4-17	15-18	7-24	31	14	79	18	13	3	8	200

FG%	1st Hlf	14-28	50.0%	2nd Hlf	16-25	64.0%	Game	30-53	56.6%
3FG%	1st Hlf	2-9	22.2%	2nd Hlf	2-8	25.0%	Game	4-17	23.5%
FT %	1st Hlf	1-2	50.0%	2nd Hlf	14-16	87.5%	Game	15-18	83.3%

deadball rebounds: 1

Colorado	30	37	67
Nebraska	31	48	79

Officials: Steve Olson, Gary Maxwell, Doug Simrons  
Technical: Relphorde, CU Team. Attendance: 8477. Fouled out: none.

**Game #20 (Jan. 22)**  
**Colorado at Oklahoma**

**COLORADO (14-6, 3-2)**

Player	FGs	3-pt	FT	O-D-	R	F	TP	A	TO	B	S	Min
Dufault	f 3-6	0-1	1-2	0-3	3	3	7	1	0	0	0	16
Tomlinson	g 0-0	0-0	0-0	1-1	2	3	0	0	0	0	1	15
Relphorde	g 3-8	0-0	0-0	1-3	4	4	6	3	4	0	3	33
Burks	g 6-15	0-4	3-4	3-6	9	3	15	1	5	0	1	33
Higgins	g 4-14	0-1	7-8	2-2	4	4	15	4	3	0	1	37
Sharpe	0-2	0-1	0-0	0-1	1	1	0	0	0	0	0	9
Roberson	4-5	0-0	2-2	2-2	4	2	10	0	1	1	2	28
Knutson	3-7	1-3	0-0	0-2	2	2	7	0	0	0	0	29
Team			3-0	3								
Totals	23-57	1-10	13-16	12-20	32	22	60	9	14	1	8	200

FG%	1st Hlf	11-26	42.3%	2nd Hlf	12-31	38.7%	Game	23-57	40.4%
3FG%	1st Hlf	0-5	00.0%	2nd Hlf	1-5	20.0%	Game	1-10	10.0%
FT %	1st Hlf	4-5	80.0%	2nd Hlf	9-11	81.8%	Game	13-16	81.3%

deadball rebounds: 2

**OKLAHOMA (10-9, 2-3)**

Player	FGs	3-pt	FT	O-D-	R	F	TP	A	TO	B	S	Min
Fitzgerald	f 6-11	0-0	1-4	0-6	6	3	13	0	4	1	0	38
Pledger	g 4-10	1-5	2-2	1-1	2	2	11	3	2	1	1	38
Blair	g 2-2	0-0	9-13	0-3	3	4	13	7	5	0	1	37
Clark	g 5-9	1-2	2-4	2-5	7	2	13	0	0	0	1	37
Davis	g 7-14	1-7	0-0	2-6	8	2	15	2	2	1	1	39
Washington	0-0	0-0	2-2	0-2	2	1	2	0	0	0	1	8
Newell	0-0	0-0	0-0	0-0	0	0	0	0	0	0	0	3
Team			2-0	2								
Totals	24-46	3-14	16-25	7-23	30	14	67	12	13	3	5	200

FG%	1st Hlf	15-28	53.6%	2nd Hlf	9-18	50.0%	Game	24-46	56.6%
3FG%	1st Hlf	2-9	22.2%	2nd Hlf	1-5	20.0%	Game	3-14	23.5%
FT %	1st Hlf	0-0	00.0%	2nd Hlf	16-25	64.0%	Game	16-25	64.0%

deadball rebounds: 4

Colorado	26	34	60
Oklahoma	32	35	67

Officials: Mike Thibodeaux, Terry Davis, Rodrick Dixon  
Technical: none. Attendance: 9158. Fouled out: none.

**Game #21 (Jan. 25)**  
**Kansas at Colorado**

**KANSAS (18-2, 4-1)**

Player	FGs	3-pt	FT	O-D-	R	F	TP	A	TO	B	S	Min
Morris, Mc.	f 5-6	0-0	5-6	0-5	5	4	15	0	2	0	0	29
Morris, Mk.	c 3-6	0-0	0-0	4-7	11	2	6	0	3	1	0	26
Taylor	g 2-4	1-1	4-4	0-3	3	4	9	4	2	0	0	31
Reed	g 4-11	2-8	4-6	3-2	5	2	14	3	3	0	0	27
Selby	g 7-14	3-6	0-0	1-3	4	2	17	5	1	0	1	25
Withey	1-2	0-0	1-2	2-2	4	0	3	0	0	0	1	8
Moringstar	5-9	4-7	0-0	0-1	1	2	14	3	1	0	0	25
Johnson	1-3	0-2	0-0	1-0	1	0	2	4	0	0	0	12
Little	1-2	0-0	0-0	0-1	1	3	2	0	0	2	1	17
Team			1-1	2								
Totals	29-57	10-24	14-18	12-25	37	19	82	19	12	4	2	200

FG%	1st Hlf	17-32	53.1%	2nd Hlf	12-25	48.0%	Game	29-57	50.9%
3FG%	1st Hlf	7-14	50.0%	2nd Hlf	3-10	30.0%	Game	10-24	41.7%
FT %	1st Hlf	4-4	100%	2nd Hlf	12-14	85.7%	Game	14-18	77.8%

deadball rebounds: 1

**COLORADO (14-7, 3-3)**

Player	FGs	3-pt	FT	O-D-	R	F	TP	A	TO	B	S	Min
Dufault	f 0-1	0-0	0-0	0-3	3	2	0	3	0	0	0	24
Tomlinson	g 3-6	2-3	0-0	0-0	4	8	3	0	0	0	1	29
Relphorde	g 5-13	4-2	2-2	0-3	3	3	15	3	1	0	0	31
Burks	g 7-14	1-2	10-11	1-5	6	1	25	2	2	1	1	33
Higgins	g 8-15	1-1	2-2	0-2	2	1	19	1	1	1	3	35
Sharpe	0-0	0-0	1-2	0-1	1	0	1	2	0	0	0	9
Roberson	1-3	0-0	0-0	1-3	4	2	2	0	1	1	1	19
Knutson	2-4	2-3	0-0	0-0	4	4	8	0	1	0	0	19
Eckloff	0-0	0-0	0-0	0-0	0	0	0	0	0	0	0	1
Team			2-2	4								
Totals	27-56	9-13	15-17	4-19	23	17	78	14	6	3	6	200

FG%	1st Hlf	14-28	50.0%	2nd Hlf	13-28	46.4%	Game	27-56	48.2%
3FG%	1st Hlf	6-9	66.7%	2nd Hlf	3-4	75.0%	Game	9-13	69.2%
FT %	1st Hlf	5-6	83.3%	2nd Hlf	10-11	90.9%	Game	15-17	88.2%

deadball rebounds: 2

Kansas	43	39	82
Colorado	39	39	78

Officials: Tom O'Neill, Scott Thornley, Kipp Kissinger  
Technical: none. Attendance: 11,203. Fouled out: none.

**Game #22 (Jan. 29)**  
**Colorado at Baylor**

**COLORADO (14-8, 3-4)**

Player	FGs	3-pt	FT	O-D-	R	F	TP	A	TO	B	S	Min
Dufault	f 2-5	0-0	0-2	2-3	5	3	4	0	0	2	1	26
Tomlinson	g 1-3	0-1	1-2	0-1	1	2	3	2	1	0	1	16
Relphorde	g 2-7	0-1	0-2	1-2	3	4	4	1	0	0	1	27
Burks	g 6-19	0-4	8-8	1-4	6	3	20	1	4	0	3	34
Higgins	g 6-15	2-5	2-2	1-4	5	3	16	2	2	1	0	34
Sharpe	0-0	0-0	0-0	0-1	1	0	0	0	0	0	0	7
Coney	0-0	0-0	0-0	0-0	0	0	0	0	0	0	0	0
Roberson	3-7	0-1	3-4	10-11	11	4	9	1	2	0	1	27
Knutson	2-9	2-4	2-2	2-4	4	4	10	1	1	0	4	29
Team												

**2010-2011 Colorado Men's Basketball**  
**Colorado Combined Team Statistics (as of Feb 01, 2011)**  
**All games**

<b>RECORD:</b>	<b>OVERALL</b>	<b>HOME</b>	<b>AWAY</b>	<b>NEUTRAL</b>
ALL GAMES	15-8	12-1	2-6	1-1
CONFERENCE	4-4	3-1	1-3	0-0
NON-CONFERENCE	11-4	9-0	1-3	1-1

#	Player	gp-gs	min	avg	Total		3-Point		F-Throw		Rebounds				pf	dq	a	to	blk	stl	pts	avg		
					fg-fga	fg%	3fg-fga	3fg%	ft-fa	ft%	off	def	tot	avg										
10	Burks, Alec	23-22	694	30.2	148-316	.468	16-50	.320	143-169	.846	48	87	135	5.9	58	1	54	62	7	21	455	19.8		
11	Higgins, Cory	23-22	721	31.3	122-275	.444	24-68	.353	105-117	.897	23	60	83	3.6	47	1	58	45	11	27	373	16.2		
24	Knutson, Levi	23-2	565	24.6	94-170	.553	47-94	.500	31-34	.912	16	50	66	2.9	43	0	22	16	0	16	266	11.6		
05	Relphorde, Marcus	23-23	652	28.3	93-208	.447	22-53	.415	57-77	.740	27	65	92	4.0	54	0	57	44	3	26	265	11.5		
33	Dufault, Austin	23-23	518	22.5	72-133	.541	3-13	.231	36-55	.655	41	62	103	4.5	65	2	19	13	10	19	183	8.0		
21	Roberson, Andre	23-0	480	20.9	59-105	.562	8-23	.348	27-46	.587	62	111	173	7.5	62	2	15	30	25	36	153	6.7		
01	Tomlinson, Nate	22-20	473	21.5	25-54	.463	16-39	.410	7-13	.538	2	37	39	1.8	56	1	56	29	1	21	73	3.3		
02	Sharpe, Shannon	23-3	350	15.2	15-39	.385	1-13	.077	16-26	.615	11	21	32	1.4	25	0	34	18	8	9	47	2.0		
55	Eckloff, Trey	14-0	69	4.9	11-24	.458	1-8	.125	4-5	.800	5	12	17	1.2	12	0	5	0	1	2	27	1.9		
32	Mills, Ben	12-0	58	4.8	11-26	.423	0-0	.000	2-4	.500	8	7	15	1.3	3	0	0	5	0	0	24	2.0		
14	Coney, Javon	15-0	67	4.5	4-10	.400	0-2	.000	2-3	.667	1	7	8	0.5	5	0	2	2	1	1	10	0.7		
03	Beckley, Trent	1-0	3	3.0	0-2	.000	0-0	.000	0-0	.000	0	1	1	1.0	0	0	0	0	0	0	0	0.0		
Team											30	30	60											
Total.....		23	4650		654-1362	.480	138-363	.380	430-549	.783	274	550	824	35.8	430	7	322	266	67	178	1876	81.6		
Opponents.....		23	4650		582-1303	.447	147-410	.359	338-467	.724	246	489	735	32.0	461	-	307	342	73	132	1649	71.7		

<b>TEAM STATISTICS</b>	<b>CU</b>	<b>OPP</b>	<b>Date</b>	<b>Opponent</b>	<b>Score</b>	<b>Att.</b>	
SCORING	1876	1649	11/12/10	IDAHO STATE	w 88-80	6874	
Points per game	81.6	71.7	11/16/10	at Georgia	L 74-83	6406	
Scoring margin	+9.9	-	11/20/10	at San Francisco	Lot 81-83	2747	
FIELD GOALS-ATT	654-1362	582-1303	11/23/10	ALCORN STATE	w 91-51	2778	
Field goal pct	.480	.447	11/28/10	at Harvard	L 66-82	954	
3 POINT FG-ATT	138-363	147-410	11/30/10	TEXAS-PAN AMERICAN	w 83-64	2641	
3-point FG pct	.380	.359	12/04/10	OREGON STATE	w 83-57	6363	
3-pt FG made per game	6.0	6.4	12/08/10	COLORADO STATE	Wot 90-83	7219	
FREE THROWS-ATT	430-549	338-467	12/17/10	THE CITADEL	w 89-61	4368	
Free throw pct	.783	.724	12/19/10	LONGWOOD	w 104-59	2556	
F-Throws made per game	18.7	14.7	^ 12/22/10	vs New Mexico	L 76-89	2867	
REBOUNDS	824	735	^ 12/23/10	vs Indiana	w 78-69	2375	
Rebounds per game	35.8	32.0	12/29/10	MARYLAND EASTERN SHORE	w 92-65	3896	
Rebounding margin	+3.9	-	01/02/11	at CSU Bakersfield	w 85-73	1464	
ASSISTS	322	307	01/05/11	WESTERN NEW MEXICO	w 92-70	2139	
Assists per game	14.0	13.3	* 01/08/11	MISSOURI	w 89-76	8694	
TURNOVERS	266	342	* 01/12/11	at Kansas State	w 74-66	12528	
Turnovers per game	11.6	14.9	* 01/15/11	OKLAHOMA STATE	w 75-71	11096	
Turnover margin	+3.3	-	* 01/18/11	at Nebraska	L 67-79	8477	
Assist/turnover ratio	1.2	0.9	* 01/22/11	at Oklahoma	L 60-67	9158	
STEALS	178	132	* 01/25/11	KANSAS	L 78-82	11203	
Steals per game	7.7	5.7	* 01/29/11	at Baylor	L 66-70	6095	
BLOCKS	67	73	* 02/01/11	IOWA STATE	w 95-69	6764	
Blocks per game	2.9	3.2					
ATTENDANCE	76591	53071					
Home games-Avg/Game	13-5892	8-5979					
Neutral site-Avg/Game	-	2-2621					

^ = iBN Sports Las Vegas Classic  
\* = Big 12 Conference

<b>Score by Periods</b>	<b>1st</b>	<b>2nd</b>	<b>OT</b>	<b>Totals</b>
Colorado	876	975	25	1876
Opponents	734	895	20	1649

**2010-2011 Colorado Men's Basketball  
Colorado Combined Team Statistics (as of Feb 01, 2011)  
Conference games**

<b>RECORD:</b>	<b>OVERALL</b>	<b>HOME</b>	<b>AWAY</b>	<b>NEUTRAL</b>
ALL GAMES	4-4	3-1	1-3	0-0
CONFERENCE	4-4	3-1	1-3	0-0
NON-CONFERENCE	0-0	0-0	0-0	0-0

##	Player	gp-gs	min	avg	Total		3-Point		F-Throw		Rebounds				pf	dq	a	to	blk	stl	pts	avg		
					fg-fga	fg%	3fg-fga	3fg%	ft-fta	ft%	off	def	tot	avg										
10	Burks, Alec	8-8	263	32.9	53-125	.424	8-22	.364	55-63	.873	23	42	65	8.1	22	0	19	32	4	7	169	21.1		
11	Higgins, Cory	8-8	265	33.1	41-88	.466	9-19	.474	33-36	.917	8	26	34	4.3	18	0	18	22	5	7	124	15.5		
24	Knutson, Levi	8-0	210	26.3	34-67	.507	21-42	.500	6-6	1.000	5	15	20	2.5	17	0	5	6	0	6	95	11.9		
05	Relphorde, Marcus	8-8	245	30.6	30-78	.385	9-20	.450	14-19	.737	8	21	29	3.6	23	0	21	17	0	14	83	10.4		
21	Roberson, Andre	8-0	176	22.0	18-34	.529	3-7	.429	14-23	.609	27	31	58	7.3	23	0	4	10	6	10	53	6.6		
33	Dufault, Austin	8-8	183	22.9	22-43	.512	0-3	.000	4-8	.500	9	19	28	3.5	23	1	9	6	3	2	48	6.0		
01	Tomlinson, Nate	8-8	154	19.3	8-21	.381	4-12	.333	2-5	.400	1	9	10	1.3	17	0	15	8	0	7	22	2.8		
02	Sharpe, Shannon	8-0	90	11.3	2-9	.222	0-5	.000	4-6	.667	2	10	12	1.5	5	0	8	1	1	2	8	1.0		
55	Eckloff, Trey	3-0	5	1.7	0-1	.000	0-1	.000	2-2	1.000	0	3	3	1.0	0	0	0	0	0	0	2	0.7		
14	Coney, Javon	4-0	6	1.5	0-1	.000	0-0	.000	0-0	.000	0	0	0	0.0	0	0	1	0	0	0	0	0.0		
03	Beckley, Trent	1-0	3	3.0	0-2	.000	0-0	.000	0-0	.000	0	1	1	1.0	0	0	0	0	0	0	0	0.0		
Team											14	12	26											
Total.....		8	1600		208-469	.443	54-131	.412	134-168	.798	97	189	286	35.8	148	1	100	103	19	55	604	75.5		
Opponents.....		8	1600		209-448	.467	53-151	.351	109-148	.736	73	179	252	31.5	152	-	115	108	34	46	580	72.5		

<b>TEAM STATISTICS</b>	<b>CU</b>	<b>OPP</b>	<b>Date</b>	<b>Opponent</b>	<b>Score</b>	<b>Att.</b>
SCORING	604	580	* 01/08/11	MISSOURI	w 89-76	8694
Points per game	75.5	72.5	* 01/12/11	at Kansas State	w 74-66	12528
Scoring margin	+3.0	-	* 01/15/11	OKLAHOMA STATE	w 75-71	11096
FIELD GOALS-ATT	208-469	209-448	* 01/18/11	at Nebraska	L 67-79	8477
Field goal pct	.443	.467	* 01/22/11	at Oklahoma	L 60-67	9158
3 POINT FG-ATT	54-131	53-151	* 01/25/11	KANSAS	L 78-82	11203
3-point FG pct	.412	.351	* 01/29/11	at Baylor	L 66-70	6095
3-pt FG made per game	6.8	6.6	* 02/01/11	IOWA STATE	w 95-69	6764
FREE THROWS-ATT	134-168	109-148	^ = iBN Sports Las Vegas Classic			
Free throw pct	.798	.736	* = Big 12 Conference			
F-Throws made per game	16.8	13.6				
REBOUNDS	286	252				
Rebounds per game	35.8	31.5				
Rebounding margin	+4.3	-				
ASSISTS	100	115				
Assists per game	12.5	14.4				
TURNOVERS	103	108				
Turnovers per game	12.9	13.5				
Turnover margin	+0.6	-				
Assist/turnover ratio	1.0	1.1				
STEALS	55	46				
Steals per game	6.9	5.8				
BLOCKS	19	34				
Blocks per game	2.4	4.3				
ATTENDANCE	37757	36258				
Home games-Avg/Game	4-9439	4-9064				
Neutral site-Avg/Game	-	0-0				

<b>Score by Periods</b>	<b>1st</b>	<b>2nd</b>	<b>Totals</b>
Colorado	292	312	604
Opponents	266	314	580